TOM SIMS SAYS

The Honeymoon Is Over When She Learns Salads Are Not Foods

See Want Ad Page Today

IF YOU DON'T GET YOUR PROGRESS LET US KNOW.

CLEARFIELD PROGRESS

VOLUME XVIII — THE CLEARFIELD PROGRESS, CLEARFIELD, PA., THURSDAY EVENING, SEPTEMBER 11, 1924. — NUMBER 214

THE WEATHER

Partly cloudy and showers tonight. Friday showers and warmer.

PICKED RIFLEMEN WILL ESCORT LOEB AND LEOPOLD TO PRISON PEN TODAY

They Will Become No. 9305 and 9306, Wear Regulation Uniforms and Work On Chairs.

THRILLS ARE OVER

By CARL W. HARRIS

I. N. S. Staff Correspondent

Chicago, Sept. 11.—Picked rifle quads this morning patrolled the block around the criminal court house and county jail here while preparations were being made to take Nathan F. Leopold, Jr., and Richard A. Loeb, to Joliet on what may be the last open-air journey of their lives.

All through the long night, following pronouncement of the verdicts for the kidnaping and slaying of little Robert Franks, while the two young collegians slept soundly within, the armed guards marched monotously back and fourth in front of the structure. And all through the night little knots of curious gathered in the narrow streets there until the sharp command to "move on" routed them.

One arrest was made. A man who passed continually by the building was taken into custody on suspicion.

As dawn came the tenseness which had prevailed all night lessened, but jail officials were anxious to get the young slayers started on their journey to Joliet.

Until they leave, however, the redoubled guard both inside and outside the building will be maintained. The start will be made it is expected, sometime today.

The trip will be by automobile. In the car with the boys will be a picked squad of deputies armed with rifles and sawed off shotguns. Other machine loads of officers will precede and follow this car.

At Joliet two vacant cells in court solitary and the dull deadly routine of penitentiary life await the slayers.

John L. Whitman, warden of Joliet has made it known they will receive none of the favors which were possible during their stay in the Cook County jail. They will doff their jaunty clothing for the regulation blue denims of the convict. Their smoothly slicked black hair will undergo combing at the hands of the prison barber. Their fingerprints and bertillion measurements will be taken and the transformation of Nathan F. Leopold Jr., and Richard A. Loeb, sons of Chicago millionaires, to numbers 9,305 and 9,306 in the Illinois State penitentiary—two of two thousand convicts rising daily at 6 and retiring daily at 8:30 will be accomplished.

By tomorrow they will have started on the regular penitentiary routine and will have been assigned to tasks in the prison chair factory. They will eat with the other prisoners and will be served the same fare. Special meals, as they were allowed in the county jail will be forbidden and whatever concessions they gain will be because they have earned them through the prison merit system and not because they are the sons of wealth.

Their days of "experiments" and their search for thrills will be ended. They will be permitted visitors but once in the same period. Oblivion, which Whitman believes will bring to the boys that sense of balance which has been lacking in their lives, will follow the clanging of the great steel gates behind them today.

SOLDIERS' MEMORIAL BENEFIT

The C. D. of A. will hold a card party in the K. of C. rooms on Tuesday evening, Sept. 16th, the proceeds of which will be turned over to the Soldiers and Sailors Memorial Fund now being sought by the Woman's Club. Bridge, Five Hundred and Pinochle will be played. Admission will be 50 cents and everybody is welcome.

"Oh, Here They Come!"

Here are President Coolidge, Secretary of War Weeks and Secretary of State Hughes craning their necks to catch a view of the 'round-the-world flyers as they arrived at Washington

Dr. Royal Meeker, Sec'y Department of Labor and Industry, Quits His Job

Harrisburg, Pa., Sept. 11 (INS.)—The resignation of Dr. Royal Meeker, Secretary of Labor and Industry was accepted this morning it was announced at the Governor's office here. The resignation is effective October 1.

Harrisburg, Pa., Sept 11 (INS.)—The resignation of Dr. Royal Meeker, Secretary of Labor and Industry, is on its way today to Governor Pinchot in the Presbyterian Hospital, New York City, where the Governor is a patient.

Dr. Meeker refused to discuss his action in resigning from the Governor's cabinet.

The resignation was sent to the governor's office last night and was forwarded to Governor Pinchot, who is in the Presbyterian Hospital in New York City.

Gabriel H. Moyer of Lebanon, head of the Workmen's insurance fund has been mentioned in unofficial circles as a possible successor.

Mr. Meeker in his letter of resignation said he was leaving because he had been "called to other fields of action." He was appointed to the cabinet on February 16, 1923. Previous to that he had been connected as statician with the League of Nations at Geneva.

GRAND JURY WILL HEAR 14 YEAR OLD SLAYER TOMORROW

Pottsville, Sept. 11 (INS.)—The case of 14 year old William Cavalier who confessed murdering his grandmother Mrs. Catherine Cavalier and then looting her pocketbook "to get some spending money" will be submitted to the Grand Jury tomorrow. The boy will not go on trial until November.

State police are not entirely satisfied with his story of the crime. Although seven bullet wounds were found in the body he insists he only shot the woman twice.

The boy calmly admitted going to a movie show after getting the money from his grandmother's bag.

Chauncey Herrick Heads United Spanish War Vets; St. Petersburg Is Winner

Michigan City, Ind., Sept. 11. (INS.)—Chauncey Herrick, New York City, was elected commander-in-chief of the United Spanish War Veterans at the closing session of their annual encampment here today. His election came on the twelfth ballot after an all night session. St. Petersburg, Fla., was chosen as the place for the 1925 encampment.

Earl Phillips, a clerk in the Clearfield Hardware store, who spent his summer vacation with his parents, Mr. and Mrs. W. E. Phillips, of South Fourth street, left yesterday for Syracuse University to resume his studies.

"MA" FERGUSON MUST FIGHT STILL ANOTHER BATTLE TO GET HER NAME ON BALLOT FOR NOVEMBER ELECTION

Temple, Tex., Sept. 11. (INS.)—The "fighting family Ferguson" was today preparing for another battle.

Mrs. Miriam "Ma" Ferguson, Democratic nominee for governor, and her husband, impeached Governor James E. Ferguson, have summoned their counsel for the latest battle of statutes—the contest to prevent Mrs. Ferguson from becoming a candidate in the November election when her victory is unquestioned.

Charles M. Dickson, of San Antonio, and Judge I. W. Stephens, of Fort Worth, have filed an application for a temporary injunction seeking to enjoin the name of Mrs. Ferguson from appearing on the November ballots.

Their application charges that not only is the woman nominee for governor ineligible to the post under the Texas constitution because of her sex but that she is a "mere figurehead for governor in name only" and that "James E. Ferguson is the real candidate for governor for the purpose of circumventing and evading the force and effect of the impeachment decree."

Ferguson was denied a place on the ballot in the recent primaries because of his impeachment.

Mrs. Ferguson summed up the latest procedure: "We have been so used to injunctions that I guess one more won't make any difference."

Ferguson, however, will conduct the fight with a denial that Mrs. Ferguson is a figurehead, declaring "she will not only be governor in name, but in fact and action."

The attorneys request that the hearing be set for next Monday.

Judge George Calhoun, before whom the application was filed, is expected to make a decision today or Friday.

Denver and Cheyenne To Here Davis Expound His Views On West Problems

By WILLIAM K. HUTCHINSON

(I. N. S. Staff Correspondent.)

Estes Park, Colo., Sept. 11.—Refreshed by a three-day's rest in the Colorado Rockies, John W. Davis left here early today for Denver to expound the second keynote speech of his drive to win the west.

The Davis party motored for 60 miles along narrow canyons down the eastern slope of the Rockies. Davis frequently halted the motor cavalcade to linger over the mountain scenery. He also made a brief stop at Boulder, to greet citizens there.

Davis will lay down his governmental theories on reclamation and conservation in his speech at Denver tonight. He will go thoroughly into the problems confronting the far west and discuss the adverse conditions now affecting homesteaders and reclamation settlers. To round out the picture he will offer his own program of remedies.

In another speech at Cheyenne Friday night, Davis will deal with the subject of national resources with special reference to the Teapot Dome oil scandal. The Democratic nominee likewise was ready to propose his own program toward the national resources in the Cheyenne address.

With Denver and Cheyenne speeches delivered, Davis will speed eastward for another whirl through the grain belt before returning to New York. He will speak at Topeka, Bunceton, Mo.; Des Moines, and Chicago, with a drive into Illinois and Indiana. On his arrival in New York he will campaign the Atlantic seaboard before making another swing around the west.

THE COLORADO PRIMARY

Denver, Colo., Sept. 11. (INS.)—With about 100 out of the 1492 precincts missing today, Rice W. Means and Clarence J. Morfley were assured of the nominations for the short term United States senatorship and governor, respectively, in Tuesday's Republican primary.

Secretary Wilbur Bans Professional Boxing In The United States Navy

Wasington, Sept. 10 (INS)—An order prohibiting professional boxing in the United States Navy was issued today by Secretary of the Navy Wilbur.

The order provides that members of the Navy shall not box on shore in public, that the public shall not be admitted to any boxing exhibitions in which sailors take part and that no admission shall be charged for such exhibitions.

GOSPEL SERVICE

There will be special Gospel service at Mineral Springs Park Pavillion on Friday, September 12, at 7:30 p. m.

Rev. A. N. Salvie, of Clearfield will preach.

All are cordially invited.

For several days Mrs. A. O. Campbell has been seriously ill at her home on the West Side.

BOY, OH, BOY, HOW IT DID MAKE 'EM LAUGH

The streets of this town are just running over today with people grinning from ear to ear. No, it isnt any huge joke they have heard, neither have any of them inherited a fortune.

It was Harold Lloyd in "Girl Shy" that put on that smile that won't come off.

A show has to be just about right to get a favorable criticism in The Progress, especially on the front page like this but if you see "Girl Shy" tonight we'll guarantee you can eat fish tomorrow without ever picking out the bones.

Governor Pinchot Has Salivary Gland Removed; Cancels Speaking Tour

New York, Sept. 11 (INS.)—Gov. Pinchot, of Pennsylvania, is a patient at the Presbyterian Hospital here today as a result of an operation performed on him for the removal of an obstruction to the duct of one of the salivary glands.

As a result of the operation, plans for his Pennsylvania speaking tour, which was to have started on September 24, have been abandoned for the time being.

Governor Pinchot said the operation was a minor one but being on his throat, made it impossible for him to carry out his plans to talk in every one of Pennsylvania's sixty-seven counties. In a few days, he said, he would return to Milford, Pa., for a rest and some fishing.

Harrisburg, Sept. 10.—Governor Pinchot is in the Presbyterian Hospital, New York City, where he underwent an operation for the removal of one of the salivary glands which had caused him trouble in recent years. The operation is a minor one, the governor said before leaving, but it will be necessary for him to remain at the hospital for a week or more and will take several additional weeks for the wound to heal.

The proposed speaking tour over the state which was to have started September 24, has been cancelled but the Governor may make several addresses late in October.

(Continued On Page Two)

Clarence Youth Shoots And Fatally Wounds His 16 Year Old Sweetheart

Bellefonte, Sept. 10.—John Pinchock, aged 20, of Clarence, near Snow Shoe, shot and fatally injured his 16-year-old sweetheart, Margaret McDowell, this afternoon, according to police.

According to the confession which police say he made, the two were standing near a garage when suddenly Pinchock pulled out a revlover, pressed it against the girl's hear and fired.

A neighbor attracted to the scene by the shot, picked up the fallen girl and brought her to the Bellefonte hospital but she died before reaching here. Pinchock accompanied the pair to the hospital.

Later Pinchock went around to the district attorney's office and gave himself up. In the confession, which it is alleged he made, Pinchock refused to assign a motive for his crime, exclaiming that he did not know why he had done the deed.

There had been no quarrel between the pair and police are mystified to account for the motive of the slaying. Friends of the two were shocked today when they learned of the tragedy.

L. C. Norris Is Again Elected To Important Office By Commissioners

Reading, Pa., Sept. 10.—The Department of Welfare does not consist of sob sisters and sentimentalists B. L. Scott, director of the bureau of restoration, told members of the Pennsylvania County Commissioners' Association at the 38th annual conference today.

"We are trying to run the prisons on the idea that the state has a right to discipline men but not to deteriorate them," he said.

An address on "Mother's Assistance Funds" was made by Mrs. Isaac Heister, of Berks; "Tax Revisions," by John S. Miller, of Somerset, and "When Is a County Official a State Agent?" by Albert W. Johnson, of Union.

Walter B. Ringler, Berks, was elected president of the association. J. B. Walker, Cambria, and James M. Hamilton, Delaware, were elected first and second vice presidents, respectively. L. C. Norris, of Clearfield, was elected secretary-treasurer.

Erie was selected as the site of the next convention, winning over Pike county.

Mr. and Mrs. Frank McGinnis of Philadelphia motored to Clearfield and paid a visit to Mrs. McGinnis' cousin, Mrs. Ed T. Bird.

DEFENSE DAY PROGRAM

The civilian committee designated at the eleventh hour to arrange for some kind of observance of Defense Day in Clearfield has arranged the following program of exercises at the Court House plaza Friday evening, September 12th, beginning at 7:30 o'clock, following a concert by the Legion Band from 7 to 7:30:

Hon. J. Frank Snyder will preside and open the exercises with brief explanation of purpose.

Prayer by Rev. Roy Hauser, of the Lutheran Church.

Addresses by——

Benediction by Rev. Armstrong of the West Methodist Church.

All Clearfield citizens are requested to turn out and by their presence show their earnestness in the behalf of the cause. It is simply testimony on part of this community that Clearfield and all surrounding sections can always be depended on to respond to every call or demand in defense of the perpetuity of our institutions and the security of the nation.

In the event weather conditions are unfavorable the exercises will be held in the court room of the Court House.

Rotarian "Father And Daughter" Dinner Is Entertaining Evening

The local Rotary Club staged "Father and Daughter" night at the Hotel Dimeling last evening, more than one hundred persons making up the assemblage when President Gurney Smith rapped for order at the conclusion of "the feed" and opened the post-prandial program provided for the entertainment of the guests.

The opening number introduced Miss Bessie Baker, of Woodland, who rendered a highly pleasing selection on the 'cello. The young lady responded to an encore and won the plaudits of her audience with her artistic skill. She was accompanied on the piano by Miss Catherine Way.

Victor K. Meredith added greatly to the enjoyment of the evening by several fine vocal selections, his piano accompanist being Mrs. Myra Shaw MacBlain.

Past President A. D. Bigler welcomed the daughters in a happy little speech, while Past President G. A. Stewart "explained" Rotary and a lot of other things to them.

(Continued on Page 3).

SHOOTS BROTHER, MISTAKING HIM FOR BIG PANTHER

Hagerstown, Md., Sept. 11 (INS) Mistaken for a panther that has been roaming the mountains above Clearspring, west of here, Morris Weaver, 17, was shot and instantly killed last night by his brother, Kenneth Weaver. The boys were hunting squirrels at the time, although neither knew the other was in that section of the woods.

When a head protruded over a rock Kenneth, fearing it was the panther he had seen several times, fired. Seeing a movement in the bushes he fired again and then ran home and told his mother he had killed the animal.

A few minutes later the father who had just come out of the woods heard a scream, and believeing they had been attacked by the beast, hurried into the woods to find his wife and son bearing the dead body of his other boy.

REEDSVILLE CHAPEL SERVICE

Reedsville chapel prayer service will be started again this evening in the chapel. The meeting this evening will be held to talk and plan for the work during the year. Let us start tonight with every one out, at 7:30 sharp. You are all cordially invited.

Mrs. F. M. Curry, of Penn township is serving on the jury this week.

Mrs. Lowell and son, Harris, and Mr. and Mrs. Ralph McKee drove to Crooked Run camp last evening to enjoy a chicken dinner.

DEFENSE DAY TEST PROMISES TO BE A GREAT SUCCESS IN SHOW OF MANPOWER

Secretary Weeks Says Observance of Event Is "Typically American" and Cites Precedents.

HOUR HERE IS 7:30

By LUTHER A. HUSTON

I. N. S. Staff Correspondent

Washington, Sept. 11.—What War Department officials are convinced will be the greatest peace time demonstration of the military resources and strength of the United States—Defense Test Day—will be staged tomorrow and reports received by the Department today indicate that the nation is ready for the test.

It was emphasized that the test is one of personnel, not of material. It is designed to put the man power of the nation on parade. For this reason the success of Defense Day will be gauged by the number of people that participate.

Although no estimate of those who will participate can be accurate until the ceremonies of the day are over, War Department officials expressed the belief today that at least half of the people of the United States tomorrow will engage directly in some phase of Defense Day activities. No other event of a similar nature, it is believed has ever drawn so large a number of people to its support.

As an example of the extent to which the observation of Defense Day will permeate to every section of the country, officials of the Department pointed out that in New York state 425 cities and towns will have special programs tomorrow. In New Jersey 500 demonstrations will be staged and reports from middle western and western states indicate that nearly every community will observe the day with special ceremonies.

Secretary of War Weeks, in a statement issued today, characterized Defense Day, and the national defense act under which it has been organized as "typically American." He pointed out that the "precedent for the defense test can be found in our colonial history when all able bodied citizens on a day set aside for the purpose, reported with their rifles to the nearest village and drilled on its Commons."

"The Militia Act of 1792," Secretary Weeks continued, "laid down the truly Democratic doctrine that every able bodied male citizen owes military service to his country and likewise provides for a system of enrollment and territorial recruiting. The defense test is an effort to apply that doctrine under present conditions."

Observation of Defense Day will follow no fixed nation wide program. The manner of observing the occasion is left largely to the separate communities, but the co-operation of the military authorities of each corps area has extended to all local civic and patriotic bodies desiring to aid in the success of the movement. It is upon reports from these corps areas tha War Department officials base their optimistic forecasts of a great national success.

Generally speaking, however, the Defense Day program will follow the same broad lines everywhere. Military parades will be an outstanding feature in practically all of the larger cities and towns. Philadelphia reports that it expects that 5,000 people will participate in the parade there. Seattle will have a parade of 10,000 marching men.

In practically all of the communities where the day will be observed, patriotic addresses will be delivered, while civilian and military officials will make a special effort to impress upon the people, by means of addresses, the meaning and importance of National Defense.

Miss Ione Heverley of Blanchard is visiting her sister, Mrs. John Shoegrass.

NewspaperARCHIVE®

Gov. Pinchot Has Gland Removed

(Continued from Page One.)

The Governor issued the following statement tonight through his secretary P. S. Stahlnecker, who spent today with the governor in New York.

"There are two salivary glands under the tongue, and two just under the jawbone. These latter discharge the saliva they produce through small ducts whose openings are just behind the lower teeth. Occasional an obstruction occurs in one of these ducts and makes trouble. That happened to me four years ago, but the trouble seemed to correct itself. It happened again a year ago with the same result, but this year the obstruction kept on and had to be removed.

"At the end of a few days fishing at Milford, I came down to New York to have my old friend Dr. George Brewer look me over. He located the trouble and took out both the obstruction and the gland.

"The operation is a slight one, but it makes talking difficult for a few days. For that reason I am making this general statement. Meanwhile the less I say the sooner the cut on the side of my neck will be healed.

"As soon as I get out of the hospital (which will be early next week,) I am going back to Milford for a few days rest and fishing. After that I shall be on the job, as usual, except that unfortunately it will not be possible to carry out my trip through the state exactly as planned. There will have to be a good deal of curtailment, the details of which will be announced later on."

English Political Parties

Political parties had existed in England for 200 years before the extensions of the suffrage, which came in 1867 and 1884.

Detroit Goes Solidly For Couzens And Makes Him Big Winner Over Tuttle

Detroit, Sept. 11 (INS.)—Top heavy Wayne County returns brought the plurality of Senator James Couzens to more than 51,000 votes over Federal Judge Arthur J. Tuttle in the Republican Senatorial primary, returns practically complete showed today.

In Wayne County (Detroit) Couzens ran more than 83,000 votes ahead of Judge Tuttle, wiping out Tuttle's margin of 32,000 outside Detroit. Governor Alex Groesbeck won a third nomination, overwhelming his nearest rival, James Hamilton, Klan candidate, by 200,000 votes. George W. Welch, speaker of the House, was nominated for Lieutenant Governor.

Detroit, Mich., Sept. 10.—Senator James Couzens continued to pile up a large majority in the contest for the Republican senatorial nomination as additional returns were tabulated today. Trailing Federal Judge Tuttle on the face of returns from upstate, the senator went into the lead when figures became available from Wayne county (Detroit), his greatest stronghold.

With returns in hand from 2,297 precincts out of 2,675 precincts in the state Senator Couzens had a lead of 52,804. The figures include the vote in 465 out of 541 precincts in Wayne county where the count was delayed by the unusually long ballot.

The figures from 2,297 precincts gave: Couzens 303,220; Tuttle 250,324; Daniel Tussing who claimed klan support, 31,038, and Hal Smith, who withdrew at the eleventh hour in favor of Judge Tuttle, 28,975.

In the contest for the short term senatorial nomination, returns from 1,930 precincts gave Couzens 234,966 and Tuttle 22,399.

LEWIS GOES TO COURT AGAIN TO ESTABLISH HIS RIGHTS

Harrisburg, Pa., Sept. 11 (INS.)—Whether the Auditor General is compelled to follow the advice of the Department of Justice in disputes over approving requisitions will be settled by a mandamus suit started today by the Commonwealth against the Auditor General.

The mandamus petition cites twelve departments, boards or commissions affected by the Auditor General's refusal to approve the requisitions which involve a total of $766,606.36.

The Auditor General contends that under the act of 1915 his right in referring legal difficulties to the Department of Justice is optional.

The Commonwealth is seeking to prove that legal opinions under this act are mandatory.

Fire-Bellied Toad.

One of the quaintest creatures imaginable is the fire-bellied toad. When pursued by another creature, he turns on his back and kicks up his legs in the air. Nature has provided him with a splash of red, looking exactly like a pair of bathing trunks, on the stomach and legs. As red is regarded as a danger sign by wild animals, no creature will eat him, and so he gets off scot free. He is also said to have a beautiful singing voice. A near relation, though he is not a toad, is the barking frog, a creature almost as big as a partridge. When annoyed, he draws in great gulps of air, and then expels it suddenly with a noise exactly like the shrill yapping of an angry terrier.

Profitable Acquaintances.

"When are you going to settle down, son?" "I'm young yet, dad. I need a little more experience." "Getting acquainted with Broadway beauties isn't going to help you in business." "It might, dad. I'm thinking of selling limousines and sport cars to tired millionaires."—Birmingham Age-Herald.

EVERETT TRUE

By Condo

Flora and Fauna Vanishing.

It is urged upon biologists to exert "a more serious effort to rescue a few fragments of vanishing nature," including all forms. It is pointed out, through the medium of science, that the appalling rate at which our native flora and fauna are disappearing is obvious to all except those workers whose outlook is bounded by the walls of their laboratories, and that the situation is accepted by these latter as more or less inevitable. That biologists, above all others, are in a position to "appreciate the loss of a single species or of natural associations of species" is patent. They are, furthermore, in an advantageous position to bring out by propaganda, and with the weight of authoritative counsel, the value of this conservation. Toward the furtherance of this end a national organization has been proposed.—Portland Oregonian.

Read The Progress Want Ads.

In the Days of Gluttony.

It is believed men ate hot eat a heartily or as gluttonously as they did a few centuries ago. In the thirteenth century, and in England and continental Europe, rack meats as crane, heron, peacock, seal, swan, porpoise and whale were, if not everyday dishes, at least common in their appearance on the tables of many men, and by the prosperous and rich it was not considered a great extravagance to serve the tongues of larks and peacocks. Hedgehog, well cooked, was thought a delicious dish, and it is said that it is so thought of now by European and American gypsies—or gypsies that wander through America.

Mrs. Advertiser:

Tell the world what you have to sell thru the Classified Columns of the Progress in the Live Stock Issue for September, which comes out next Tuesday.

SAYS ORDINARY BUTTERMILK BEST FOR FRECKLES, SUNBURN AND TAN

Advises Old Time Recipe of Buttermilk Cream as a New Way—A Gentle Massage with Fingers Before Retiring, All That Is Necessary

Buttermilk and Cream—Simple Remedies Test—Keeps Face Hands and Arms in Exquisite Condition—Soft, Smooth and Beautiful

The old-time application of Buttermilk and Cream to whiten and preserve the skin and remove harsh little wrinkles and ugly sallowness is grandmother's recipe and women thruout the country are again using it to insure a beautiful complexion and snow-white hands and arms.

Buttermilk, however, is not always obtainable, but a specialist has at last perfected a method of concentrating buttermilk and combining it with a perfect cream, which you can buy in small quantities ready to use at any first class drug store by simply asking for Howard's Buttermilk Cream.

There is no secret about nor is there any doubt about the results as just a common ordinary buttermilk in the form of a wonderful cream. That's all. Howard's Buttermilk Cream gently massaged with the finger tips around the corners of the eyes and mouth.

To get the best effect, be sure to follow the simple directions. Druggists guarantee and noticable improvment after the first application or they will refund the money.

FORST'S ORIGINAL

BARE-TO-HAIR

GROWS HAIR on Your Bald Head While You Wait

No. 1.—At the Beginning.

Stops Falling Hair Dandruff Itching and Eczema of the Scalp

No. 1.—Reduced to this size in 5 weeks.

Never before has there been a remedy that created the attention and interest of the public, as Bare-to-Hair has done. Those using it, get results, recommend it to their friends. That is how it reached every state and several foreign countries.

When the little round spot begins to appear or the forehead is creeping up, it's a sure sign of coming baldness. A few weeks' treatment of Bare-to-Hair, will check the falling and restore new hair.

Beware of the Imitator!

REPUTATION *vs* MONEY

About seven years ago, Bare-to-Hair was offered to the Public as a real hair grower. The remedy soon created a sensation, owing to the fact that the remedy was the first that really grew hair on a bald head.

During these seven years, users of the remedy have recommended it to their friends. Today, Bare-to-Hair is sold in every state and several foreign countries. Inquiries come from all parts. Every letter is answered and advice given that in the judgment of the manufacturer, will be best for the benefit of the users of the remedy.

Substitutes and imitations are being quickly followed by quacks who do not know common salt from Lamp Black, yet these fake imitations are forced on the Public, by the help of some dealer, who will brush aside Reputation, Honor, Principle and everything else in the wild stampede to gouge the Public, on which he, himself, knows the customer is getting nothing for his money.

Forst's Original Bare-to-Hair is an honest remedy. When you are told, "Here is something the same, for less money," refuse it, as there is nothing on the market the same, and no reputable dealer will instruct his clerks to force upon a customer, a worthless substitute, for the genuine article.

The merits of Bare-to-Hair were investigated by many of the most reputable dealers of the country, and when Bare-to-Hair is asked for, you get it, and no substitute or imitation is offered.

The cost of an article is figured on the merits of the article, and not the merits of the cost, and any dealer who figures this question backwards, is only in business for the mighty dollar.

Is the greed for money greater than an honorable reputation? When you ask for Bare-to-Hair, insist on it, accept no substitute.

Yours truly,
W. H. FORST,
Scottdale, Pa.

McCarty's

ICE CREAMS

Have the proper flavor. Made up in bulk, brick and individuals, just as you desire.
Quality the best.

McCarty's
The House of Quality

Read "Listen In" every night in the week. Real news there.

BRINGING UP FATHER

By McManus

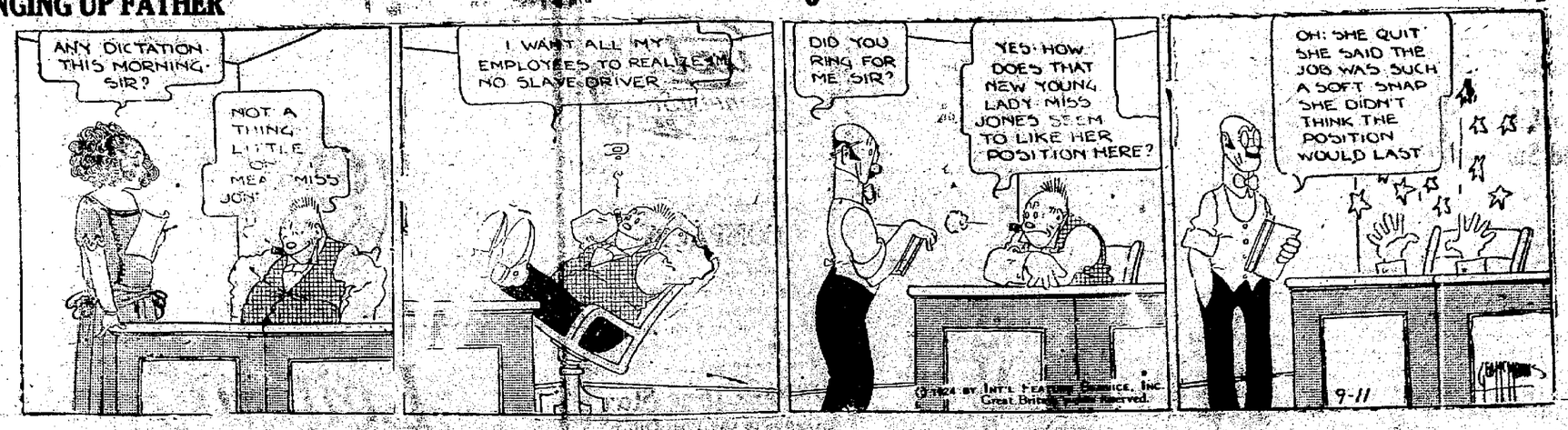

NEWSPAPER ARCHIVE®

ODDS AND ENDS AND THINGS

By J. D. C.

Sometimes even the fellow who "writes for the papers" is caught with the goods and has to agree, at least, that he might have been mistaken. We were placed in that position the other day and believe it is worth telling about, even though we have to take our critic's word for it. Last week we reported a snow squall out Woodland way and by way of explanation, or assertion, stated it was the earliest snow had fallen in these parts. The next evening we were taken to task by no less a personage than our own mother, who told us we were in error in our statement. Asked to show us wherein we were wrong, she said she remembered well, just 82 years ago, when she was but 7 years of age and resided with her parents on the old John Dougherty homestead farm in Irishtown on the Lawrence township Ridges snow fell on one night during the first week in September to a depth sufficient to cover the ground. Pressed for further details she told us how, upon arising in the morning and finding the snow upon the ground she had crossed the road, climbed the fence and going to where a broody turkey hen was setting on her empty nest in the snow had picked up the clucker and carried her back to the chicken pen out of the snow. Too far back for us and we acknowledge our error.

* * * *

Little Dan Cupid draws a wicked bow up in these old Clearfield county hills and when he once discharges love darts into the hearts of man and maid he makes lasting wounds regardless of the records of our divorce courts.

This fact was demonstrated two separate times the past month. The first time was in the case of George Pirow, aged 32, and Annie Lesko, 24. This couple were married June 15, 1915, and after some disagreement asked the Clearfield county courts to cut the marital knot. This was promptly done and a divorce granted on June 20, 1923.

Regardless of the fact that they once thought they could and then decided they coudn't live together, the man and the maid again decided they were right the first time, and appearing hand in hand before Register and Recorder Bratton a couple of weeks ago asked for a legal permit to try it again. The same was granted, and an obliging minister was soon on the job and now Mr. and Mrs. Pirow are again determining whether two can live as cheaply as one. (But they can't, by heck).

The second instance occured just yesterday and the principals in this second case of a return to first love were Carl G. and Mable E. Olson, of the city of DuBois. The Olsons were first married on October 5, 1917. It "didn't take" properly and the "tie that binds" was severed by the divorce court on June 20, 1924. It took less than three months for the former man and wife to discover that while the fellow who said "there are as good fish in the sea as ever were caught" might have been right when he first remarked it, he is all wrong now, and the two met, talked it over and decided to be made one again. The deed was done on Tuesday last and Mr. and Mrs. Olson are now on their second honeymoon.

"Yea, verily and it is even so," we are a queer people, but you can't fool little Daniel Cupid all the time.

* * * *

C. E. Irvin, station agent for the Pennsylvania Railroad Company at Julian, Center county, a grandson of the late Dr. William Underwood, one of the forward looking pioneers of Central Pennsylvania, is authority for the following interesting history of the Bald Eagle Valley railroad:—

"That portion of the Tyrone and Lock Haven railroad (as it was then named) between Beellefonte and Tyrone, was surveyed by John H. McMinn, and a corps of engineers in October and November, 1856, and a second act of incorporation was obtained on February 21, 1857. The commissioners met on April 13, 1857, and elected Dr. William Underwood as president, and the following managers: James T. Hale, General James Irvin, Harvey Mann, Dr. J. M. McCoy, W. H. Thomas, Roland Curtin, E. C. Humes, J. T. Matthias and John T. Johnson, secretary, Edmund Blanchtreasurer; and John McMinn, engineer.

"The western division, with the Bellefonte branch, a total of 33 1-4 miles, was let to S. Brady and company for grubbing, grading and finishing ready for the superstructure for $66,500 on May 7, 1857, and a few days later President Underwood with the engineer and his corps of assistants staked out the first 100 feet. After reading the charter the president formally broke ground, and then all hands went to work and graded that first 100 feet.

"The eastern division of the road, between Milesburg and Lock Haven, was let to Samuel Brady on May 21, 1858.

"There were dark and discouraging days ahead but President Underwood had a vision and was determined to see it through. Time and again when friends would ask him if he wasn't about ready to give it up, as always replied: 'Never; I am more in hope now than ever!'

"Dr. Underwood, who was a member of the Society of Friends, called upon an old Quaker friend, and asked him to take some stock in the road. The old Quaker replied: 'Well, William, I will buy some of this stock, just to please thee, but one engine will haul all the freight and passengers that will ever go over your road.'"

PROMINENT DALLAS ATTORNEY SHOT TO DEATH BY ANOTHER

Dallas, Tex., Sept. 11. (INS.)—Paul M. O'Day, prominent Dallas attorney, was shot and killed in a downtown bank today.

William L. Crawford, another attorney, was arrested in connection with the crime. He declared he shot "to avenge an insult to my mother" according to police.

O'Day's body was riddled with charges from a shot gun.

The slaying, police say, was an outgrowth of a three-year-old lawsuit brought by O'Day, seeking to break the will of the late Colonel W. L. Crawford, father of the attorney held in today's killing.

The dead attorney had represented three children of Colonel Crawford's first wife in an attempt to obtain a share of the veteran lawyer's $250,000 estate.

Two police officials who witnessed the shooting declared young Crawford waited in his automobile outside the bank for nearly an hour until O'Day appeared.

Crawford had an automatic shotgun concealed in the machine. When O'Day finally appeared and walked into the bank, Crawford followed, shouting according to police, "O'Day you have ruined my mother." He then fired four times in rapid succession.

Crawford had reference to allegations set forth in O'Day's suit naming the widow of Crawford in several places.

Mrs. Louise Schenck has returned from a two weeks visit to Howard, Pa.

Carl Schenck and his father Melvin Schenck are attending the fair at Reynoldsville today.

Marriage Licenses

Frank R. McClelland, of Smicksburg and Florence E. Niel, of Sidney, Pa.

Jack Smith and Helen Beaton, both of Cleveland, Ohio.

Geo. H. Roberson, Jr., of New York City, and Georgianna Schnars, of Hyde.

John E. Baughman of Newtown, and Ruth Gearhart, of Gearhartsville.

William F. Blakney and Ellen U. Bloom, both of DuBois.

Real Estate Transfers

White Dugan Coal Co., to Louise Gannic, lot in Decatur twp, consideration $350.00.

Jennie Lafy et al to Edmund Shaw, lot in Morris twp; consideration $1200.00.

William G. Reese to Philip Marra, lot in Clearfield; consideration, $3000.

Thomas J. Lowell, Sheriff, to James MacBlain, lot in Bradford twp.; consideration $150.

Cora M. Snyder to J. F. Murphey, 3 lots in Lawrence Twp.; consiedration, $125.00.

H. F. Bigler, Jr., et al to L. C. Rishell, lot in Lawrence twp., consideration $285.00

John H.Dorvitt to Jos A. Schickling, 60 acres in Lawrence twp; consideration $3000.

Harvey J. Cook, et al to Kelley D. Bloom, lot in Curwensville, consideration $3500.

Kelley D. Bloom to John G. Fox, lot in Curwensville, consideration $11000.

J. A. Frank to William E. Frank, lot in Lawrence twp. $5000.

Thomas Brown to James B. Dull, 2 lots in Mahaffey, consideration $1,600.

aHnnah M. Burge to Chas C. Kann lot in Grampian consideration $1200.

OLD VETERAN DEAD

Joseph Royer, a veteran of the civil war, died at the Cottage state hospital on Thursday morning, Aug. 28, at 6 o'clock from the effects of a fall down stairs at his home in Osceola Mills. Mr. Royer was born at French ville, March 29, 1839. He was married to Miss Annie E. Wertz in 1878 and became a resident of Osceola Mills in 1898. He leaves to mourn his sad demise a wife and two sons and a daughter.

The Great Seal of England.

The Great Seal of England employed by the sovereign, gives an almost unbroken series of beautiful little sculptures ranging over a thousand years. One of the earliest, the leaden seal of Coenwalf, about 800 A. D., is in the British museum. It is one of the very scarce relics of the Saxon hierarchy and is reputed to have been brought from Italy. It became the property of the nation again in 1847. But the real threshold of British sigillography begins with the seal of Edward I, and its steady rise in technical beauty can be seen at the British museum, where the collection is complete.

McCrory Store Sells Wildroot

The McCrory 5 and 10 Store has just received new stock of Wildroot Hair Tonic and Wildroot Liquid Shampoos as advertised in National magazines. Adv.

Rotarian "Father And Daughter" Dinner

(Continued From Page One.)

Past President Ward O. Wilson was called upon to introduce Dr. W. S. Piper and got away with the assignment in his usual capable style. Piper gave the assemblage a leaf out of his experiences during his recent trip to Europe. He opened by admitting he had taken Bill Dethloff's recent advice and had sailed on a "furrin" ship. He didn't regret it although he owned up it did get hazy the first day after they passed the 12-mile limit. The "morning after" he had gained his "sea legs," however, and enjoyed the voyage immensely. Dr. Piper talked interestingly of his observations in passing through Holland, Germany, Czecho-Slovakia, Austria, Switzerland France and England, and said he saw the greatest evidences of prosperity in Germany and France and the greatest poverty and unemployment in England. He attributed Europe's condition today to the trend of radicalism and said real peace, prosperity and pre-war conditions could never be restored in Europe with America standing aloof; that this great country was a part of the world and sooner or later must quit attempting to shirk her duties, put her hand to the plow and help Europe work out her destiny which was the destiny of the world. He told of buying American made goods in Holland half again as cheap as he could buy the same goods at home, and when Rotarian John Short attempted to score a point for the tariff plank in the Democratic platform Rotarians John Forsyth and Rube Nevling interfered at this point, said Piper had talked long enough and induced President Gurney to "call time" on him.

Fred Robinson, the Curwensville entertainer, whipped a basketful of "speckled beauties" out of "old Deer Creek," much to the delight of the young people present, and Song Leader Phil Barrow, besides directing the singing, found time to interject a few tales from "Joe Miller's Joke Book."

It was a very pleasant evening and the Rotarians promised to make it an annual feature.

Mr. Farmer:

Possibly you have something your neighbor would like to own. Tell him about it in the September Live Stock Issue of the Progress, which comes out next Tuesday.

Big Comfortable Overstuffed Suites

You have seen the look of hominess and coziness that these big overstuffed give to the living rooms you have been in. Why not impart that same atmosphere to YOUR living room by having us make one for you?

RAYMONDSWALES
Daisy St. East End.

Seven Points of Supremacy

1. The sole leather used in "FOOT-FITTERS" is of the best quality obtainable. Even the insoles are cut from standard outsole leather.
2. "FOOT-FITTERS" are the only shoes in the world having full length vamps and sole leather box toes. This feature prevents ripping at the tip and makes a smooth outer and inner surface.
3. The insoles are shoulder channelled so that they fit tightly against the outsole. There is no need or room for a cork filler. A small piece of duck is used to prevent squeaking.
4. The Calfskin inside counter pocket is of great value, for it saves the wear on the socks. There is no rough surface to rub against.
5. "FOOT-FITTER" heels are ¼-inch longer than generally used. They give additional support to the arch and increase the comfort and wear of the shoe.
6. The vamp is reinforced with 8-oz. duck. This absorbs the moisture from the foot, this keeps the vamp from cracking and holds the shoe in shape.
7. Edmonds "FOOT-FITTER" shoes are called "FOOT-FITTERS" because they fit the foot snugly. Built on combination lasts they support the foot like a doctor's bandage—"FOOT-FITTERS" give Comfort, Service and Appearance.

HIGH SHOES at $7.50
LOW SHOES at $7.00

ROSS AND WOODS GENERAL MERCHANDISE

Heating Boilers

Now is the time to have your Heating Boiler put in condition, smoke connections made and boilers repaired so they work satisfactorily.

H. & C. Phone 329J
W. A. CHASE, Jr.
Plumbing, Heating and Tinnin
Shop In Rear of 322 Locust St
CLEARFIELD, PA

STATIONERY SALE

We bought some wonderfully fine stationery at a good reduction and as usual are passing our good luck along to you.

This is a fine linen finish stationery in all the formal and informal sizes and many colors to select from.

We should regularly have to sell this at 50c but bought it so we can sell it to you at—

39c

Kuetz Stationery Store
CLEARFIELD, PA.

COMPACTS

All kinds of them here—novelties and plain everyday styles. And you may rest assured that they are, one and all, the best the compact makers of the country can produce.

Hunter's Drug Store
Opposite the Post Office
And Just As Reliable.

LEITZINGER BROS. Established 1882. LEITZINGER BROS.

These Coats Meet The Weatherman Half Way

Weatherman has given us a touch of real Fall. These coats, which are a great feature of our Autumn Opening Days, meet the weather conditions and are really a wonderful showing for so early in the season.

There are all sorts of coats. There are many, many styles. Of course there are the long flowing coats with kimona sleeves, also the coats with regular sleeves but which hang full from the shoulders. There are coats with collars of same materials, collars and cuffs of fur and then there are coats with collars and cuffs of contrasting materials.

Expensive? No, decidely not. You'll find a coat here that will meet with your idea of what should be spent for your new coat.

FINE SERVICEABLE COATS, $12.00 to $20.00

WINTER COATS AND WRAPS, $25.00 to $125.00

Special Sale! Betty Wales Dresses

Smart, serviceable, and subtly charming in their simplicity—reflecting the styles that Paris has sanctioned, but made by American dressmakers expressly for American girls and women.

Betty Wales Dresses
Made in beautiful wool weaves especially for the school girl.

Sizes 14 to 38

One Price $25.00

Leitzinger Bros.

NEWSPAPER ARCHIVE® NEWSPAPER ARCHIVE®

THE CLEARFIELD PROGRESS

Published every day except Sunday by the Progressive Publishing Company, Progress Building, Clearfield, Pennsylvania.

G. ALBERT STEWART, Managing Editor.
J. D. CONNELLY, City Editor. R. S. NIGHTINGALE, Adv. Mgr.
A. M. BRAUND, Foreman.

OFFICERS
R. H. SOMMERVILLE, President.
JAMES GRAY, Vice President.
G. A. STEWART, Sec'y.-Treas.
B. & C. Telephone No. 176 Bell Phone No. 47.

TERMS OF SUBSCRIPTION BY MAIL

One Year.....$4.00 Three Months.....$1.50
Six Months.....$3.00 One Month.....$ .50

Pa., as second class mail matter. Entered in Post Office at Clearfield,

By Carrier 12 cents per Week Pavable to Carrie..

THE WINDSHIELD STICKER

New York has followed the lead of Massachusetts and ordered all motorists to remove from their windshields any kind of sticker or paster, and instructed police everywhere to keep off the road every machine, whether New York licensed or from another state, until every such device has been removed.

But the New York Motor Vehicle Commissioner has even gone Massachusetts one better. He has ordered that stickers also be kept off the rear windows of motors, which is altogether logical.

A man driving a car needs to have his windshield entirely clear, because a paster no bigger than an ordinary envelope will completely hide a car, or wagon, or a couple of pedestrians thirty or forty feet away, and it is well known that nearly forty feet is required to stop a car making twenty miles an hour.

There have been cars on the streets of Clearfield that carry as many as five pasters on the windshields and three on the rear window. The abuse of the paster will probably bring drastic rules from Harrisburg one of these days, in the interest of public safety.

THE YOUNG MAN "ON HIS OWN"

It is a very interesting time in a young man's life, when having finished his education, he starts out to earn his own living. The regular pay envelopes that he gets are very sweet to him. They stand in his mind for independence and the realization that he is able to hold his own in the world.

These young fellows get a quite different idea of money. When they were drawing regular allowances from their fathers, they did not weigh the merits of expenditure over much. As one of them remarked one day, when spending some money for a luxury, "It will do my Dad good to get this bill. He needs discipline." But Dad, working hard to earn the money to support his family, probably thought he had all the discipline he needed.

The business world does not value the services of a beginner highly. The pay envelope is likely to be small for a considerable period. If the young man is away from home, and must pay normal rates of board, which are high now, there is not commonly very much left for clothes and diversions and sundries.

Many young fellows keep drawing on the "old man" for a considerable period, until they get such advances in pay as will permit them to support themselves. It is a fine thing when a young man feels that he can and must live on his own earnings from the time he leaves school. His anxious mother may worry for fear he is not getting enough comforts in his boarding place.

But the discipline is good for him. If he gets a bit of hardship, he simply shares the experiences that have made people strong and resourceful in years past. The people who have had to figure closely on ways and means, have had their ingenuity and ambition stimulated. If there is something in them, they are pretty sure to go ahead and win high position.

Your Savings

The fellow who tries to save only what is "left over" usually tries to save when there is nothing left but the impulse. Successful savers put savings first because saving first means saving systematically, while saving last means saving by chance. Get right on this saving proposition! Start today.

Clearfield National Bank

"The Bank of Personal Service"

A BUSY MAN'S NEWSPAPER!

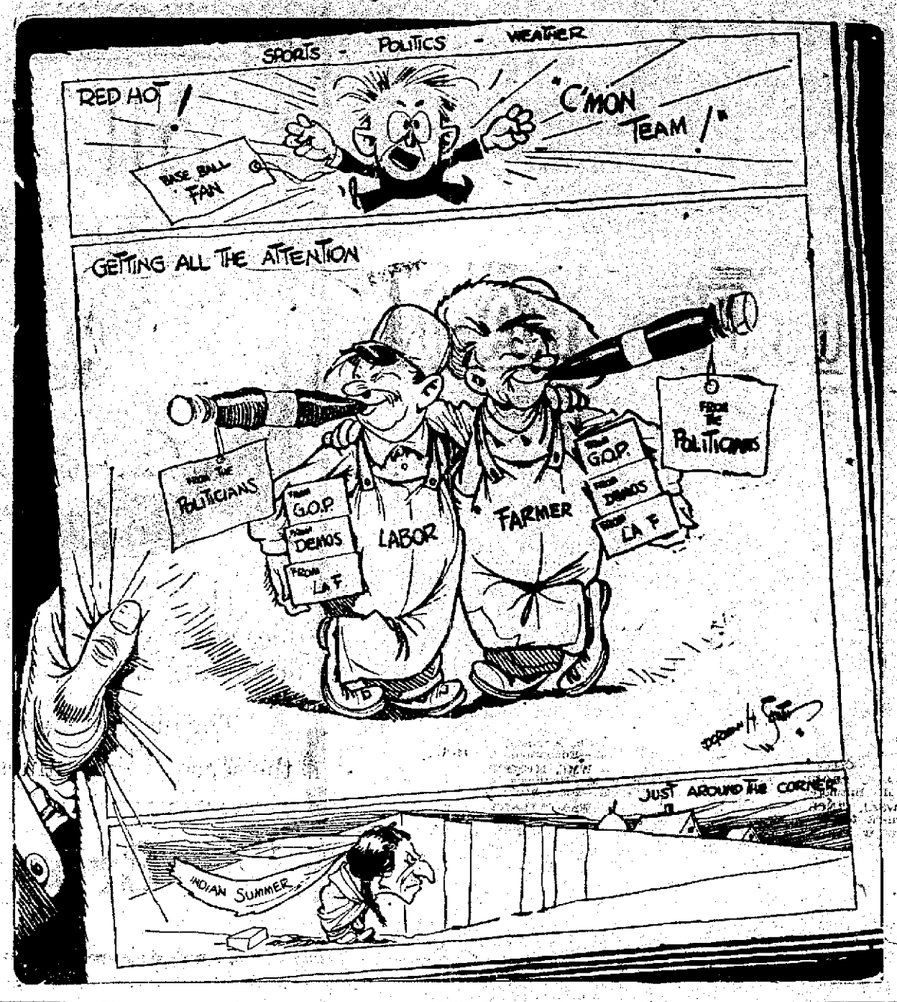

PENNSY-GRAMS

Pittsburgh.—Three men are today suffering from wounds received in two holdups here late last night, and police are looking for four robbers.

Frank Williams, 19, of Cincinnati, Ohio, was probably fatally hurt when shot shortly before midnight. The holdup men got $45 and a gold watch and escaped.

Two bandits entered a saloon on the North Side last night and ordered everyone to put their hand up. Salvadore Corsello, proprietor of the saloon and his bartender refused. Corsello was shot in the left side of his head and Louis Dittinger, bartender, shot in the leg.

Williams is at the Homeopathic hospital and the other two at Allegheny General hospital.

Pittsburg.—The gas companies that furnish natural gas to consumers of the tri state—Pennsylvania, West Virginia, and Ohio—have planned to merge into one corporation with a capital of $96,000,000, according to an announcement last night by G. W. Crawford, president of the Ohio Fuel Supply Co.

The new organization will be a Delaware organization and will take in the Ohio Fuel Company, the Union Natural Gas Company and the Manufacturers Light and Heat Company.

Mr. Crawford will be president of the new organization which is to be known as the Ohio Fuel Corporation. All stock of the old companies will be exchanged for shares in the new concern. The plan of absorption was agreed to Tuesday at a meeting by committees of directors of the three companies according to Crawford.

Pittsburg—Patrolman Alfred E. Geis is in the Allegheny General Hospital today suffering from a probable fracture of the skull received when he accosted three men on the Federal Street Bridge early this morning. His assailants escaped in an automobile after attempting to run over two other policemen who went to Geis' aid.

Philadelphia—Word has been received here from Gov. Pinchot in New York, where he is recovering from an operation to his throat, that an official probe will be made of the fare increase grant given the Philadelphia Rapid Transit Company by the State Public Service Commission.

Philadelphia—Disappointed by her sweetheart, 16 year old Katherine Hendrick took poison here last night. She is recovering at the Women's Homeopathic Hospital.

Philadelphia—Police yesterday made their 31st visit to the saloon of Steve Volkovesch in search of illegal liquor. A secret window was discovered behind the bar, according to police, through which the alleged liquor was passed to Volkovesch by his wife when a thirsty customer appeared.

Uniontown—For fifteen minutes snow fell for the first time this year at Deer lodge, 15 miles from here.

Pittsburgh—Pittsburgh is almost free of contagious disease according to the health department report for the last 24 hours. The report showed: Diphtheria, 1; Scarlet fever, 1; Pneumonia, 2.

Harrisburg, Pa., Sept. 11 (INS.)—Declaring Auditor General S. S. Lewis is "befuddling the Public" Secretary of Highways Paul D. Wright today answered charges that his Department had made errors in the sale of automobiles, and that it owed the state $790.

"The delay in collecting this amount is due to confusion of responsibility," Wright explained. "This money is due from responsible people. It will, of course, be paid, and the State lose nothing."

Wright decries the use of the word "collusion" that Mr. Lewis used in his charges, and accuses the Auditor General of a mad rush into print on the slightest pretext instead of "calling our attention to this matter."

"An individual or a private corporation," Wright asserted, "responsible for a business involving far less than $200,000,000 in four years time, and employing far fewer than 13,000 men and women, might in some instance be responsible for delay in the collection of $790, rightfully belonging to them without being charged with inefficiency."

Market News

NOON NEW YORK STOCK MARKET

American Loco	80
Amer. Smelting	73
Baldwin Loco	119⅝
Bethlehem Steel	44
Marland Oil	35¾
Pennsy R. R.	44½
Pure Oil	23⅝
Sinclair Oil	18⅝
Studebaker	39
Texas Oil	41
U. S. Steel	107⅛
Cosden Co	27¾
Crucible Steel	54¾
General Motors	14⅞e
Willys Overland	8¼
Amer car and foundry	164
Anaconda,	37⅛
Atchison	103⅝
Canadian Pac.	147⅝
Chicago, Mil and St. Paul	12½
Erie	27½
Gen. Electric	255
International Paper	46½
Northern Pac.	64¼
Reading	61
Southern Pacific	92½
Union Pacific	138⅝
U. S. Ind. Alcohol	68⅝

TODAY'S MARKETS AT A GLANCE

New York, Sept. 11 (INS.)—Railroad stocks steady, Industrials steady, Foreign Bonds steady, Call Money easy, grains strong, copper steady, Oil steady sugar firm cotton strong, foreign exchange steady.

TREASURY PAPER AT 2¾ P. C. OVERSUBSCRIBED

Washington Sept. 11 (INS.)—Oversubscription of the new issue of $350,000,000 Treasury certificates bearing 2¾ per cent interest was announced today by Secretary of the Treasury Mellon.

The interest rate was the lowest since the world war. The certificates have a year to run.

GRAIN MARKETS STRONG

Chicago, Sept. 11 (INS.)—Led by wheat which advanced steadily thru out today's session for a new gain from 5 to 4¼ cents, grain prices advanced sensationally today and the market closed strong and materially higher.

Wheat finished 4A4⅛ cents up; Corn was 3 A 4 cents higher at the close; oats finished ½A2⅝ cents up.

Heavy foreign buying and the trades reaction to the bullish United States and Canadian crop reports issued yesterday were assigned as the reasons for today's advance.

After receipt of word of heavy rains in France which were reported to have badly damaged harvested wheat, it was estimated export requirements may be as high as 70,000,000 bushels and this stimulated the already bullish market for that grain.

Corn slower in getting started gained ground rapidly in the afternoon spurred on the strength in wheat and by reports of unfavorable crop conditions.

Oats which have been holding steadily also were carried along by the rise of the other grains.

Sheep Easily Handled

With a dog one man can herd 2000 sheep with their lambs [illegible]

In the Courts

William Conners, of Falls Creek, who was recently found with the "makin's" when the State Police raided his home, entered a plea of guilty to violating the liquor law and faced Judge Chase yesterday morning. William's escutcheon was flecked by a previous conviction on a similar charge and while there was no evidence of sale this time he was sentenced to pay a fine of $200 and spend four months in the county jail.

E. Buskirk, of DuBois, drew down $100 fine and costs for possessing illegal liquor.

Liveright & Chase entered suit for Geo. D. Wetherill, Inc., of Philadelphia, against W. C. Green, of Coalport, for $320.43, the amount they allege is due for paints and supplies furnished Green.

Mr. Farmer:

If you would buy something that your neighbor would like to sell, ask him thru the Classified Columns of the Live Stock Issue for September, which comes out next Tuesday.

FREE

Watch Tomorrow's Paper

These Three All Linen Weft Towels Given Away

Progress Editorials for Women

A BEAUTY RULE

By FLORENCE DAVIES

Here's a beauty treatment that's worth trying.

The hopeless thing about most beauty receipes is that they cost three dollars apiece and soon wash off. But this one costs nothing and is guaranteed to work as often as you use it.

Beauty, claims Ann Pennington, the vaudeville star, is not a matter of how you look, but a matter of how you make other people feel. Pretty girls, beautiful women, make people feel happy because they like to contemplate the agreeable. But if you can make other people feel happy, in some other way, all well and good. The result is the same and folks will think you are beautiful.

It sounds like an ingenuous way of arguing from effect back to cause, but it's worth trying.

"Just make people feel happy when they are with you," says this philosopher of the footlights, "and when they are away from you they won't recall exactly how you looked but they will remember how pleasant you felt. If you made them feel comfortable and happy their memory of you will be a pleasant one, and to them you'll be a beauty."

But this isn't beauty, you argue. It is a beautiful presence, Mrs. Pennington points out, and that, after all, is much more important that a beautiful face.

Perhaps we can't control those threatening lines, or that tiny sag of a chin which the beauty doctors tell us so lightly they can rub away like magic at so many dollars a treatment, or with plenty of high priced cream. Disillusionment too often follows these fairy dreams—disillusionment or lack of patience to pat each cheek as it should be patted for fifteen minutes night and morning.

But if we can't control those wretched wrinkles, or the lines of a too-beautiful nose or a too-eager chin, we can at least control the way we make others feel when they are with us.

We can leave them with a kind of happy glow.

How?

Not by flattery of course. That way might work once, but it would soon grow tiresome, and it's cheap at best.

There is a kind of flattery, however, which doesn't go by that name, but which is the most subtle sort of compliment that any one can pay another. That is the flattery of appreciation.

Unselfishness is another name for this new sort of beauty treatment. Selfish people seldom forget themselves long enough to try to make other people comfortable and happy or to try to enter into the interests and problems of others.

If you've learned the trick of making a man feel great and important, or making a woman feel interesting and fascinating, of making your neighbor feel all wise and competent, and of making your friend feel that he is indispensible, you have gone far on the road to beauty.

It's an odd kind of beauty treatment but it's worth trying.

Use for the Squeal

In a packing house hearing recently an attorney who had cross-examined a member of the butchers' union on about every other subject, finally asked him what the packers did with the squeal. "They give it to the employees when they ask for a raise in wages," the man replied.

Beyond Human Nature

A Massachusetts court rules that a pedestrian is not obliged to jump out of the way of an automobile. Maybe—but it takes a lot of faith, hope and stubbornness not to.—Cleveland Plain Dealer.

Eggs Hatch on Thread

The leaf fish, an inhabitant of the quiet bays and inlets of the Amazon, may be considered the most curious of fishes, says Nature Magazine. The eggs hatch in three days when the water is kept at a temperature of 25 degrees Centigrade. Normally, the young hatched fish are suspended by threads from the under side of the leaves.

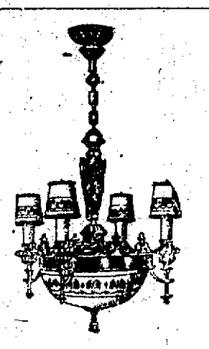

Hundreds of Electric Light Fixtures

Come and Make Your Selections While the Better Bargains Are Here

ELECTRIC SUPPLY CO.
123 MARKET ST.

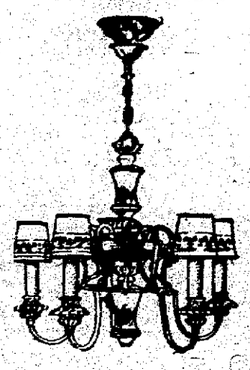

Have you got the Heebie Jeebies ? ?

Don't worry. All you need is some of our

LAXATIVE COLD BREAKERS

They not only knock a cold "silly" inside of 24 hours but prevent more bad sickness than anything else we have in the store.

Guaranteed?

You bet they are, and only 25 cents a package!

For best results be sure they are our Cold Breakers.

C. R. BLOOM PHARMACIST CLEARFIELD, PA.

Regular Patrons Praise Menus

When a regular patron praises the menus of the place where he or she is eating regularly you may rest assured that there is something out of the ordinary in the way these menus are served.

Our regular patrons praise our menus many times.

Harlequin Tea Room

LOWER-AUSTRIAN HYDRO-ELECTRIC POWER CO.

First Mortgag 6½% Guaranteed Gold Bonds, due 1944

Price 85 and accrued interest to yield over 8 per cent.

Harper & Turner
Investment Bankers
Members Phila. Stock Exchange
STOCK EXCHANGE BUILDING
Philadelphia
Scranton Reading
Reuben F. Nevling
Representative
CLEARFIELD, PA.

NEWSPAPER ARCHIVE®

The AMERICAN LEGION

(Copy for This Department Supplied by the American Legion News Service.)

LEGION MEET WILL BE RECORD-BREAKER

With three great conventions in progress simultaneously in four convention halls, the 1924 gathering of the American Legion and its affiliated bodies at St. Paul, Minn., from September 16 to 19 promises to be one of the greatest veterans' conventions in the history of the country. Sixty thousand visitors are expected to make the pilgrimage to the convention city, coming from every state in the Union and from many foreign lands.

Greetings to the Legionnaires will be extended on behalf of the convention city by Mayor Arthur E. Nelson, himself a Legionnaire, and on behalf of the Minnesota department of the Legion by its commander. Formal response will be made on behalf of National Commander John R. Quinn, of the Legion, by James T. Williams, Jr., editor of the Boston Transcript.

There will also be greetings from many other organizations. Among these are the Grand Army of the Republic, the United Confederate Veterans, the United Spanish War Veterans, the Women's Overseas league, the Veterans of Foreign Wars, the Disabled American Veterans, the Knights of Columbus, the Legion Auxiliary and the Forty and Eight. Commander W. B. Haldeman of the United Confederate Veterans has stated that he will attend the convention.

At the opening session of the convention on Monday morning, Commander Quinn will make his report. It is of particular interest in this connection that this convention marks the fifth anniversary of the permanent organization of the Legion across the river from St. Paul at Minneapolis in 1919.

Among the distinguished speakers who will address the convention are Gen. Frank T. Hines, director of the United States veterans' bureau; Samuel Gompers, president of the American Federation of Labor; Judge Kenesaw Mountain Landis, baseball arbiter, and John Barton Payne, chairman of the American Red Cross.

Impressive memorial services in honor of the World war dead will conclude the first session of the convention. Miss Alma Forker, of Bakersfield, Cal., who has been chosen as convention soloist, will sing.

Tuesday afternoon will be given over to the great convention parade, in which 25,000 marchers and more than 300 bands and drum corps will take part. Election of national officers on Friday morning will conclude the convention, which will be occupied in the meantime with formulation of Legion policies and in a round of convention festivities.

Dinner, Social Event for Legion Auxiliary

Foremost on the program of the American Legion Auxiliary convention, which opens at St. Paul, on September 15, is the state's dinner, which is also the leading social event of the entire Legion convention. This banquet will be held at the Masonic temple at 7:30 o'clock on Tuesday evening.

Brilliant decorations, beautifully gowned women, lights, music, combine to make a function which is not soon forgotten. Each department has its own special table, which is decorated in distinctive fashion by the department itself. The variegated schemes contribute largely to the dash and splendor of the scene.

National officers, department delegates, national executive committeewomen and all chairmen of the national committees of the Auxiliary will be present. The national commander of the Legion and notables on convention committees will be guests.

Sessions of the convention proper will be held at the Central Presbyterian church and will open on Monday afternoon. Judge Kenesaw M. Landis will address the Auxiliary. Election of national officers will be held on Friday morning and will conclude the convention.

Damage Memorial Steps; Forced to Pay Neat Sum

Disregard of the fine marble steps that adorn the entrance to the Legion Memorial building at Shamokin, Pa., recently cost Vincent Lopez, famous leader of a dance orchestra that appeared in the Legion gymnasium last May, a neat sum in damages. In removing their trunks from the memorial building following the entertainment, members of the orchestra dragged their trunks down the marble stairs to the street, inflicting a number of dents in the ornamental stairway. Lopez and his organization appeared in the vicinity of Shamokin recently and a committee of the American Legion and "old John Law" armed with a warrant attended the concert. The illustrious leader at first presented an indignant mood when the claim of damages was made, but finally settled in full when confronted with a warrant and the prospects of the city bastile.

It Pays to Advertise

Send in that Red Envelope

DAILY RADIO PROGRAM

(Compiled by United Press)

FRIDAY, SEPTEMBER 12

Friday's Best Features
WBZ—St. Paul's Church Choir.
WOAW—Misner's Merry Minstrels.
WOC—Howard Harmony Entertainers.
KNJ—Naval Reserve Band.
WGY—WGY Orchestra concert.

(Eastern Standard Time)

WEAF, NEW YORK—492.
5 P. M.—Joseph Knecht's Orchestra.
6:30-9 P. M.—Bedtime stories; Joseph White, tenor; Harry Jentes, jazz pianist; Rosella Bleiler, violinist.
8-9 P. M.—B. Fischer's Orchestra.

WJZ, NEW YORK—455.
6 P. M.—Lafayette Hotel Orchestra.
7 P. M.—Wall St. Journal review.
7:30 P. M.—Looseleaf Current Topics.
7:45 P. M.—Special Defense Day Program.
9:30 P. M.—Harold Stern's Orchestra.

WJY, NEW YORK—405.
6:30 P. M.—Leonard Nelson's Orchestra.
7:15 P. M.—Time Pop Question Game.
8:30 P. M.—Ed. Hirsch's Orchestra.

WHN, NEW YORK—360.
6:30 P. M.—Olcott Vail's Trio.
8 P. M.—Paul Specht's Orchestra.
8:30 P. M.—Strickland's Orchestra.
9 P. M.—Gem Dance Orchestra.
9:30 P. M.—Roseland Dance Orchestra.
10:30 P. M.—Club Alabam Revue.

WNYC, NEW YORK—526.
6:30 P. M.—Police alarms, etc.
7:30-11 P. M.—Musical program.

WOR, NEWARK—405.
6:15 P. M.—Lou Strassman's Orchestra.
6:30 P. M.—"Man in the Moon" stories.
8 P. M.—Lou Strassman's Orchestra.
8:30 P. M.—Bill Steinke's sport talk.

WIP, PHILADELPHIA—509.
6:05 P. M.—Eddie Elkins' Orchestra.
8 P. M.—Uncle Wip's bedtime stories.

WFI, PHILADELPHIA—395.
6:30 P. M.—Meyer Davis' Orchestra.
8 P. M.—Sunny Jim, the Kiddies' Pal.

WDAR, PHILADELPHIA—395.
6:30 P. M.—Dream Daddy's stories.
7 P. M.—Book review; Benson's Chicago Orchestra; Charley Fry's Orchestra.
7:30 P. M.—Emmett Welch Minstrels; Sportsman's Fishing Forecast; Artist recital; Benson's Chicago Orchestra; Charley Fry's Orchestra.

WOO, PHILADELPHIA—509.
6:30 P. M.—A. Candelori's Orchestra.
7:30 P. M.—Concert, classical music.
8:15 P. M.—Harriette Ridley, organist.
9 P. M.—A. Candelori's Orchestra.

KDKA, PITTSBURGH—326.
6:30 P. M.—Paul Fleeger, organist.
6:30 P. M.—The Children's Period.
6:45 P. M.—News and baseball.
7:30 P. M.—Bureau of Mines talk.
7:40 P. M.—Stockman market reports.
8 P. M.—Concert program.

WCAE, PITTSBURGH—462.
6:00 P. M.—William Penn dinner music.
6:30 P. M.—Uncle Kaybee.
7 P. M.—Ben Fields, popular songs.
8:30 P. M.—Evening musical program.

WCAP, WASHINGTON—469.
7:55 P. M.—Major league scores.
8-8:30 P. M.—To be announced.
8:30 P. M.—Talk, Capt. Gordon-Smith.
8:45-10 P. M.—To be announced.

WRC, WASHINGTON—469.
(Silent night for WRC.)

WGY, SCHENECTADY—380.
6 P. M.—Markets, news, baseball.
6:30 P. M.—Stories for children.
6 P. M.—Sunday School lesson.
7:40 P. M.—Baseball results.
7:45 P. M.—Health talk.
7:50 P. M.—WGY Orchestra, assisted by Edward A. Rice, violinist; Ruth Kelley, reader; Peter Schmidt, clarinet; American Trio.
10:30 P. M.—Late concert, WGY Orchestra and assisting artists.

WGR, BUFFALO—319.
5:30 P. M.—Lopez-Statler Orchestra.
8 P. M.—Evening concert program.
10 P. M.—Lopez-Statler Orchestra.

WBZ, SPRINGFIELD—337.
5 P. M.—Dinner music, WBZ Trio.
6 P. M.—Baseball, news, markets.
6:10 P. M.—Current Book Review.
6:20 P. M.—"Care of the Carburetor."
6:30 P. M.—Kiddies' bedtime story.
7 P. M.—Defense Test Day Program.
10 P. M.—St. Paul's Church Choir.
P. M.—Program to be announced.

WNAC, BOSTON—278.
5 P. M.—Children's half hour.
5:30 P. M.—WNAC Dinner Dance.
7 P. M.—Program to be announced.

WMAF, SOUTH DARTMOUTH—363.
5 P. M.—Joseph Knecht's Orchestra.
6:30-9 P. M.—Concert program.

WJAR, PROVIDENCE—360.
9:45 P. M.—Biltmore Hotel Orchestra.

WSAI, CINCINNATI—309.
(Silent night for WSAI.)

WLW, CINCINNATI—423.
(Silent night for WLW.)

WTAM, CLEVELAND—390.
6-7:30 P. M.—Statler dinner music.

WJAX, CLEVELAND—390.
(Silent night for WJAX.)

WWJ, DETROIT—517.
8:30 P. M.—Detroit News Orchestra.

WCX, DETROIT—517.
6 P. M.—Tuller dinner music.
7 P. M.—Musical program.

CKAC, MONTREAL—425.
(Silent night for CKAC.)

PWX, HAVANA—400.
(Silent night for PWX.)

(Central Standard Time)

KYW, CHICAGO—536.
Late news every half hour.
6:45 P. M.—Children's bedtime story.
6 P. M.—Joska DeBabary's Orchestra.
6:30 P. M.—KYW Studio program.
7:20 P. M.—Farm Bureau speeches.
8-9:30 P. M.—Midnight Revue.
9:30 P. M.—Around the Town with KYW.
9:45-11:30 P. M.—Midnight Revue.

WMAQ, CHICAGO—447.5.
5 P. M.—Chicago Theater organ.
5:30 P. M.—La Salle Orchestra.
7 P. M.—Weekly Wide Awake Club.
8:15 P. M.—Defense Day Program.

WQJ, CHICAGO—448.
6-7 P. M.—Ralph Williams' Orchestra.
9 P. M.—Ralph Williams' Orchestra.

WEBH, CHICAGO—370.
6:30 P. M.—Orchestra; soloists.
8:30 P. M.—Concert program.
10:30 P. M.—The Oriole Orchestra.

WGN, CHICAGO—370.
5:30 P. M.—Drake Concert Ensemble.
7:30 P. M.—Classic Hour.
8:30 P. M.—Jack Chapman's Orchestra.

WCBD, ZION—345.
(Silent night for WCBD.)

WLAG, MINNEAPOLIS—417.
6 P. M.—Baseball scores. Sport hour.
7:30 P. M.—Farm lecture program.
8:15 P. M.—Evening concert program.
11 P. M.—George Osborn's Orchestra.

WHAS, LOUISVILLE—400.
4-5 P. M.—Orchestra. WHAS features.
7:30 P. M.—Concert program.

WOAW, OMAHA—526.
6 P. M.—Story Hour.
6:30 P. M.—Dinner program.
9 P. M.—Misner's Merry Minstrels.

WOC, DAVENPORT—484.
7 P. M.—Sport news and weather.
8 P. M.—Howard Harmony Entertainers.
8 P. M.—Tourists' Road Bulletins.

KSD, ST. LOUIS—546.
8:15 P. M.—National Defense Test Day Program, direct from Washington, D. C.

WOS, JEFFERSON CITY—440.9.
8 P. M.—Agricultural talk.
8:20 P. M.—Old-time fiddling program.

WDAF, KANSAS CITY—411.
6-7 P. M.—School of the Air. Music.
8 P. M.—WDAF Minstrels and Orchestra.
11:45 P. M.—Nighthawk Frolic.

WHB, KANSAS CITY—411.
7-8 P. M.—Educational program.

WMC, MEMPHIS—500.
8:30 P. M.—Britling's Novelty Orchestra.
11 P. M.—Midnight Frolic.

WSB, ATLANTA—429.
8-9 P. M.—Musical program.
10:45 P. M.—Late entertainment.

WFAA, DALLAS—476.
6:30 P. M.—Bedtime and fairy tales.
8:30 P. M.—Defense Day speeches.
9 P. M.—American Legion exercises.

(Pacific Coast Standard Time)

KGO, OAKLAND—312.
4 P. M.—St. Francis Concert Orchestra.
6:45 P. M.—Final news, stocks, etc.

KLX, OAKLAND—509.
8 P. M.—Marjorie Sprague Stoner, soprano; Julia Hannes Cochrane, violinist; Dailey O'Brien, mezzo-soprano.
9 P. M.—American Theater Orchestra; Harold Perry, tenor; Mabel Keeney, soprano; Clement Barker, organist.

KPO, SAN FRANCISCO—423.
4:30 P. M.—Rudy Seiger's Orchestra.
8 P. M.—Defense Day Program, auspices United States Army.

KHJ, LOS ANGELES—395.
6 P. M.—Art Hickman's Orchestra.
6:30 P. M.—Children's program.
8-9:30 P. M.—Concert program.
9:30 P. M.—Naval Reserve Band.
10 P. M.—Art Hickman's Orchestra.

KFI, LOS ANGELES—469.
6:45 P. M.—Aeolian Organ recital.
8 P. M.—Marion Warde Players.
9 P. M.—Examiner studio program.
10 P. M.—Tyrolean Zither Club.
11 P. M.—Cocoanut Grove Orchestra.

KGW, PORTLAND—492.
8:15 P. M.—George Olsen's Orchestra.
10:30 P. M.—The Hoot Owls.

Central Standard Time, one hour earlier than Eastern.
Pacific Coast Standard Time, two hours earlier than Central.
Daylight Saving Time, one hour earlier than Standard Time.

Forest Flowers.

Many blooms are found in our hardwood forests in the spring—in fact at that season the woods are a wild-flower garden, while later in the season they have comparatively few flowers, says the American Forestry Magazine. The reason for this vernal habit of woodland plants is that in the spring the sunlight shines down almost unobstructed on the forest floor, but later on, when the trees have attained their full leafage, little light filters through. And light is required for the carrying on of the work of food elaboration by the leaves, so that the forest plants send up their leaves into the spring sunshine, manufacture food, and store it in underground structures, such as bulbs, corms and rootstocks, so that they are ready for an early start next spring.

Interests Small Patients

Curable child cripples at a clinic in India are made to exercise daily before a mirror, which gives them greater interest in the progress of their recovery.

Mr. Farmer:

If you have something to sell, advertise it in the September Farm Issue, which comes out next Tuesday.

ECZEMA

After Others Fail

PETERSON'S OINTMENT

Big Box 35 Cents

The mighty healing power of Peterson's Ointment when eczema or terrible itching of skin and scalp tortures you is known to tens of thousands of people the country over, often the itching goes overnight.

For pimples, acne, rough and red skin, ulcers, chafing, sunburn, burning feet and all blemishes and eruptions it is supremely efficient, as any broad-minded druggist will tell you.

Fall Opening Days

Today we threw open our first real Fall opening. That our selections of the things you will want for your Fall wardrobe are really wonderful, was borne out by the exclamations of enthusiasm and congratulations which were showered on us.

COATS

SUITS

FROCKS

Each in its own department, each showing the very best of the new Fall modes and materials, we may say with pardonable pride that the showing is really out of the ordinary.

If you couldn't get in today, make it a point to come in tomorrow and enjoy seeing the delightful showing.

Hipps-Whitmarsh Speciality Shop

New Moose Temple.

BROWN'S | 9 STORES | BROWN'S | 9 STORES | BROWN'S

Fall Footwear

An Endless Chain of New and Winning Styles at

$4.95 and $5.95

The Shoes which definitely established this fact. That a woman does not have to pay "Fancy Prices" in order to wear Shoes of genuine originality and value.

The big BROWN'S Chain buy these Shoes in a big way, which is the secret of the values.

Brown's Boot Shops

Clearfield—Philipsburg

That Living Room Suite Can Be Made To Look Like New

Just let us demonstrate to you that the living room suite you thought was "done for" can be made to look like new. A new covering, some real upholstering work and you have practically a new suite.

A. LEA HESS
H. & C. Phone 250-W.

Leitzinger Brothers

Grocery Specials

Fresh Creamery Butter, pound prints 45c
Swift's Skinned Hams, per pound 27c
Fifth Avenue Coffee, pound tins 30c
Swift's Premium Bacon, the finest, box 50c
California Yellow Cling Peaches, per can 25c
Sturges Lititz Pretzels, per box 25c
Salada Orange Pekoe Tea, per package 23c
Billet French Sardines in Oil, per box 50c
Aurora Norwegian Sardines, per box 25c
Heinz Stuffed Olives, very fine 45c
Aragon Stuffed Olives, 12-oz. bottle 50c
Blue Ribbon Mayonnaise (good eating) the best on the market, glass jar 33c
Heinz Mayonnaise, jar ... 25c
Heinz Apple Butter, jar ... 49c
Heinz Tomato Ketchup, per jar 20c
DelMonte Fruit Salad, large can 50c
Genuine Swiss Gruyere Cheese, per box 65c
Six portions in a box. Thoune, Switzerland.
Lusk's Dill Pickles, quart glass jar 35c
La Superba Pure Virgin Olive Oil, jar $1.00
DelMonte Spinach, large can 25c

Send in that Red Envelope now.

Fresh Fish AND OYSTERS

AT THE WORKMAN'S MARKET

FRESH CAUGHT CISCOES and MEDIUM SIZE WHITE FISH

We clean, dress and bone all fresh fish, if you wish. No extra charge.

Fresh Shucked Baltimore Oysters

STANDARDS **EXTRA SELECTS**

Workman's Market
Third & Market Streets

Lumber For Sale

Consists of 2 x 4, 4 x 4, and plank. In quantities up to 80,000 feet. For quick sale, $25.00 per thousand. See Mr. Dame at

New Park Grandstand
Clearfield Park

Progress Listening In Ads Will Pay You Big

NewspaperARCHIVE®

CLASSIFIED SECTION

Classification Index

CLASSIFIED SECTION

The rates for all classified ads is 1 cent per word with no charge rate of less than 25c.

All ads for this section must be in by 12 noon of day of insertion.

Please do not ask for information where an ad is "keyed blind" unless it says to inquire at this office. We cannot give information about "blind" ads.

THE CLEARFIELD PROGRESS
L. & C. 176 Bell 47

(A) PUBLIC NOTICES

SOCIAL
By
Ladies' Aid West Side M. E. Church
H. L. SHAW'S LAWN
438 W. Front Street
Friday evening, September 12.
5 to 9 o'clock.
Hot Sandwiches . Ice Cream
Cake and Coffee
9|10|2t|pd

The W. C. T. U. will meet at the home of Mrs. J. R. Hughes, 418 Second street, Friday, Sept. 12 at 7:30 o'clock. 9|11|1t|ch

Corn Boil, homemade Candy, Pies and Cakes, Ice Cream, Soft Drinks, Coffee, Sandwiches, and good music at the Kerr Addition Good Roads Assn. Festival tonight. 9|11|1t|ch

ATTENTION
Legion Auxiliary members. Regular meeting will be held Monday evening, Sept. 15th. Please bring or send your donation for the Linen Hope Chest. 9|11|4t|ch

5—LOST

Lost: License tag between Clearfield and Olanta, No. 903-594. Finder please return to Geo. B. Smith, South Side Curwensville, Pa. 9|11|1t|pd

8—FOUND

Found: Large red hound. Owner may have same by calling C. W. Spencer, 117 S. Third street, and paying for this ad. 9|11|3t|pd

(B) BUSINESS SERVICE

11—HOTELS, RESTAURANTS

THE PALACE HOTEL
American and European Plan
Open Day and Night
50 Rooms.
E. T. BIRD, Prop.
Corner Reed and Third Streets.

7—TRANSFER-STORAGE

I'LL MOVE YOU ANYWHERE
Long or short distances all the same to me. Reasonable charges and careful handling.
H. H. ZIMMERMAN
117 Nichols St. H. & C. Phone 441W
4|17|con

13—REPAIR SERVICE

ELECTRICAL REPAIRING
House Wiring
Motor Doctoring
Prompt Response to all calls.
OWEN COX, 315 Daisy, H. & C. 316J

INSTALL A HUDCO
Ford Transmission Cover. Saves money on re-lining brakes.
Acetylene Welding.
H. C. GRAHAM
Woodland Road beyond East End

14—PERSONAL SERVICE

E. C. STEWART
Marble and
Granite Monuments
Phone H. & C. 483 7 N. Fourth St.

DRY CLEANING
Sponging and Pressing
Re-lining, Repairs, etc.
T. J. NORRIS
The Clothes Cleaner
Both Phones 110 Cherry St.

FRED B. LEAVY
Funeral Director
and Embalmer.
R. & C. 83; Bell 85.
113-115 Third St. Clearfield, Pa.

R. WM. THOMPSON
Funeral Director and
Embalmer.
Both Phones W. Locust nr. Turnpike

(C) EMPLOYMENT

21—MALE HELP WANTED

Two young men who can self and able to travel. Hustlers only wanted. Expenses advanced. Call after 5 p. m., B. S. Zimet, Leonard House. 9|11|1t|pd

Eat Your
Mid-Day Meal
Down In Our Grill

You'll find that you are eating something well worth coming the few steps to get. You will find a menu that is appetizing, you will find a service you'll appreciate.

VIRGINIA
CHOCOLATE SHOP

Time Savers

The great American instinct is to save time — a lot of time — and then some more time.

In the big affairs and the little things of life, time seems to have taken on a mythical value — to be more precious to us than money.

We must have our limited trains, special editions of our papers—and quick lunches. The institutions and utilities that we admire are the big time savers—the telephone and telegraph, our railroads and electrical conveniences.

And there is another great time saver in the lives of the people of Clearfield — the service given by the Progress classified section.

When it comes to immediate action and eleventh-hour accomplishment—when time is money — the classified section of the Progress is in a class with the other big time savers of everyday life.

Read it regularly!

22—FEMALE HELP WANTED

Wanted: Ladies in this locality to embroider linens for us at home during their leisure moments. Write at once, "Fashion Embroideries," 745, Lima, Ohio. 9|10|6tp

Wanted: Two girls at once. Apply a Kanouff's Boarding House, 216 Reed sreet. 9|10|tf|ch

24—SITUATIONS WANTED

Wanted: By a High School girl, a place to take care of small children, or where she can work for her board. Write to Mildred Crum, Oalnta, Pa. 9|11|1t|pd

Wanted: Washings to do at home. Will do them satsifactorily. Call at 314 William street. 9|11|1t|pd

(D) WANTED

31—WANTED, TO BUY

Wanted: To buy or rent a five to seven room house; possession soon. Write House, c/o Progress or call H. & C. 346L. 8|11|1t|ch

33—MISC.

Wanted: Small cucumbers for pickling. Call 373J. 9|11|3t|pd

(E) RENTALS

41—ROOMS FOR RENT

For Rent: Store room. Good location. Inquire of Progress. 9|8|tf|ch

For Rent: Three large unfurnished rooms. With light and bath. Rent reasonable. Call 314 William street. 9|11|1t|pd

42—HOUSEKEEPING ROOMS

For Rent: Two furnished rooms for light housekeeping. All conveniences. Inquire 413 Merrill street, H. & C. phone 229L. 8|29|tf|ch

For Rent: Four room apartment with all conveniences, suitable for couple. Immediate possession. 110 S. 2nd street, Clearfield, Pa. 9|8|4t|p

For Rent: Furnished apt. Also a sleeping room. Call at 405 Cherry street. 9|4|tf|ch

For Rent: Furnished rooms for light house keeping. Heat, light and bath. 120 Cemetery Road. 9|3|tf|ch

For Rent: Furnished rooms for light housekeeping. Call at 313 Turnpike avenue. 9|9|tf|ch

For Rent: Light house keeping rooms with lighs and heat. Call Mrs. K. R. Stewart, 203 Bridge street. 9|10|2t|ch

43—HOUSES FOR RENT

For Rent: A 65-acre farm. Good buildings. Has good bearing orchard. Situated within two miles of Kramer Mines, three miles from Sykesville, two miles from Troutville. Inquire H. E. Ginter, 223 East Long avenue, DuBois, Pa. 9|9|3t|p

For Rent: Furnished house with all conveniences. Prefer adults. Have for sale one new electric washer, one stand lamp, two clamp lamps, a few Edison mazda lamps. Inquire 428 Clearfield street. 9|9|3t|pd

(F) FOR SALE

51—HOUSEHOLD GOODS

For Sale: Oak dining table, six chairs and buffet. Good condition. J. Lewis Irwin, 1 E. Locust street. 9|6|tf|ch

For Sale: Kitchen stove with hot water front in good condition. Price $20. Terms cash. Harry Davis, Reedsville. 9|9|4t|ch

For Sale: Half dozen dining room chairs, one dining table, music cabinet, two cherry dressers, two-burner oil range, mission library table and few other articles. All must be sold Monday and have been priced accordingly. Ferd Mignot, 314 Pine street. 9|11|3t|pd

For Sale: A large number of articles of household furniture will be offered for sale at the late Allison O. Smith residence, corner of Second and Locust streets, Thursday, Friday and Saturday, September 11-13, between the hours of 9 and 12, and 1:30 and 5:30. 9|10|2t|ch

53—BUILDING MATERIAL

For Sale: Good white building stone at quarry or delivered. Inquire of Andrew Sandri, Curwensville, Pa. 9|9|12t|pd

54—COAL-KINDLING

COAL FOR SALE
Delivered in large or small quantities. Call H. & C. 983.
T. P. DUCKETT

For Sale: Moshannon coal, kindling wood and cord wood. Call 425W, H. & C. 9|11|3t|ch

55—MISC.

For Sale: New Gibson guitar. Price $50. Inquire Progress. 9|8|3t|p

Be wise and avoid the rush.
Buy your pipeless furnace
And have it installed now by
ROUTCH & SWARTZLE CO.

CARLOAD PEACHES
250 bushels Albert Peaches. The best variety for canning. From $1.75 to $2.50 per bu. 100 bu. Bell Peaches at $1.65 per bu. Pears $2.00 bu. Plums 10c per box. Car at P. R. R. Station at Clearfield, Tuesday afternoon and Wednesday until dark. This is our last car. 9|8|tf|ch

PEACHES
A carload of fancy Elbert and Belle of Georgia peaches from Friendly Fruit Farm, Bedford County, Pa., will be on track at the Pennsylvania Station, on or about Tuesday, September 16. Quality and prices right.
BEDFORD COUNTY ORCHARDS COMPANY
9|10|4t|ch

AUTOMOBILE ROBES
and Horse Blankets for sale.
Prices moderate.
A. HARWICK, Market Street.
9|11|cod|6t|ch

(G) LIVE STOCK

61—LIVESTOCK FOR SALE

For Sale: A number of young chickens. I am selling these below prevailing market prices. Joe McGovern, 4th and Daisy streets. 9|6|4t|pd

For Sale: 1 cow and blue Flemish Giant Rabbits. Inquire Ed Gill, Glen Richey, Pa. 9|10|2t|pd

(H) AUTOMOBILE

71—USED CARS

Be sure your headlamp lenses comply with the law. We have all sizes, $1.50 per pair.
WILLIAMS AUTO SALES CO.

BARGAINS TO QUICK BUYERS
Dodge 5-Passenger Touring
Chevrolet 490.
2 5-Passenger Nash Tourings
Nash with Rex Top
5-Passenger Reo.
2 5-Passenger Oaklands
CLEARFIELD AUTO SUPPLY CO.
7|24|con

Oakland Touring
Chevrolet Touring
BOAG & BOAG
11 South Third Street
BOAG & BOAG
11 South Third Street

Tom Sims Says

It may be more blessed to give than to receive, but paying isn't half as nice as collecting.

Eat, drink, and be married, for tomorrow winter may come.

To the pure all things are pure, and to the crazy all things are crazy.

The rain falls on the just and the unjust, especially on the just shined shoes.

Good cooking isn't as much an art as finding something good to cook.

The height of folly is looking to see if Mars is inhabited.

The female of the species stands between people and the light more often than the male.

We don't know about business, but all the cheap cigars will be smoked up after the presidential election.

Boys will be boys, for a while longer, and then indications are they will be girls and girls will be boys.

Too much money makes a man unhappy, especially after he loses it.

It takes a financial contortionist to make both ends meet.

A little loving now and then has caused the shooting of some men.

We have found that very often when you see a couple of men calling each other liars both are telling the truth.

A woman mugged at Palm Beach was mugged by a robber instead of by her husband.

Auto captured in Pennsylvania was designed for rum running and officers say it was about 40 white mule power.

You can make money out of anything if you do it well enough. Some people even get paid for singing.

They build houses out of mud in China, so what do the Chinese women kick about their husbands tracking in?

General Pershing is retiring to private life, but this doesn't mean he will live the life of a private.

Experience would be a better teacher if she stopped to explain things.

Distance doesn't lend any enchantment when you are out of gas.

You can keep a good man down if he is good for nothing.

Kisses are the language of love and some will start a conversation with almost anybody.

It is hard to sing "Home, Sweet Home" when the rent is past due.

A little mountain dew always helps the wild oat crop.

Let others talk about themselves and they think you are very interesting.

The harvest moon is great for gathering affection.

No cloud has a silver lining as long as you stay on the outside.

For Sale: Hudson Speedster in A-1 condition, for $350; 1924 Ford Coupe like new; 2½-ton dump truck.
BIGLER GARAGE
H. & C. 713E2 Bigler, Pa.

Agents for Auburn Automobiles
General Machine Work
made to order.
Cylinder Re-grinding.
Distributors for McQuay Norris pro-ducts.
Connecting Rod and Main Bearings
EDWARDS-CONFER CO.
Both Phones Curwensville, Pa.

EXCEPTIONAL VALUES
IN USED CARS
Ford Coupe
Chalmers Roadster
Chalmers Touring
Buick Touring
Dodge Touring
Ford Touring
Ford Roadster
DERRICK BROS.
3rd St. bet. Locust & Mkt. Ph. H. & C.

For Sale: 1920 Maxwell touring in good condition. Must be sold at once. Call H. & C. 516J. 9|11|1t|ch

For Sale: One Dodge speedster. Rebuilt, completely overhauled. Must be sold at once. Call or see Leonard Sunderland, W. Martin street, H. & C. phone 73J2. 9|6|4t|pd

Dodge Screen Truck
Republic Truck
Ford 1923 Dump Truck
Dodge Touring
Willys Knight Touring
Ford Touring
WM. H. SEIPLE
326 E. Market St.
Clearfield, Pa. Both Phones

SERVICE WELDING AND REPAIR COMPANY
Oxyacetylene welding of
Frames, Castings and Auto Parts.
H. G. OGDEN, Prop.
Bell 61R. Weaver St., Rear Park

PICKUPS IN USED CARS
1922 Lexington
1922 Ford Roadster
3 Ford Tourings, '22 and '23
1923 Chevrolet Roadster
PENN MOTOR SALES CO.
Bell 199 H. & C. 168

For Sale: Five-passenger, six-cylinder Hudson touring car, 1923 model. Just like new. Call at 318 Ogden avenue after 5 p. m. 9|9|3t|ch

72—SERVICE STATIONS

FORD MAGNETOS CHARGED
$5.00
New method which guarantees them as good as new. Come and save $45 or $50 on your Ford.
AMBU ELECTRICAL SHOP
H. & C. 56R 324 W. Fifth Ave.

POLMET POLISHING CLOTH
Makes the nickel on your car look like new. Cuts rust and dust.
ACME VULCANIZING CO.

FORDS—ALL MODELS 1924
Immediate Delivery
Used Fords $50 up.
CENTRAL GARAGE
Clearfield, Pa. Both Phones

(I) REAL ESTATE

81—HOUSES FOR SALE

FOR SALE
Six room bungalow on West Side. Living room, dining room, kitchen on first floor. Three rooms on second floor. Electric light, heat, cemented cellar. Lot 90x129 feet. Walks and shade trees. Possession within thirty days.
C. G. BLOOM
Real Estate and Insurance
216 W. Fifth Ave. Bell 141M
9|4|tf|ch

FOR SALE
One six room house: City water. Price $2700.
One seven-room house. Electric lights and water. Price $2850.
One six room house. Lights, bath. Price $3500.
Nice building lots from $150 up.
Inquire of—
J. D. ROSS
21 0W. Fifth Ave. H. & C. 1551J
9|9|3t|ch

For Sale: Lot 85x135, containing two frame houses. Bargain for quick buyer. Located just across Moose Creek on Mt. Joy Road. See W. I. Robbins, Clearfield. 9|8|1t|p

(K) LEGAL NOTICES

102—MISC. LEGAL

ADMINISTRATORS NOTICE
In Re. Estate of Clara S. Conklin, late of Clearfield Borough, deceased.
Notice is hereby given that the undersignen has been appointed Administrator of the Estate of Clara S. Conklin, late of Clearfield Borough, deceased, and all persons indebted to said decendent are hereby directed to make payment without delay.
Clearfield National Bank,
Clearfield, Penna.
Administrator
Bell, Boulton & Forsyth, Solicitors.
8|14-21-28-9|4-11-18-ch

CHARTER NOTICE
In the Court of Common Pleas of Clearfield County, Pennsylvania.
In re: application for Charter of John Lewis Shade Post No. 6, American Legion.
Notice is hereby given that an application will be made to the Court of Common Pleas of Clearfield County, on Monday the 29th day of September A. D. 1924 at 10:00 o'clock A. M., which application is now on file in the office of the Prothonotary of the Court of Common Pleas of Clearfield County, by J. Mitchell Chase, William A. E. Leitzinger, J. Fred May, et al, under the provisions of an Act of Assembly of the Commonwealth of Pennsylvania, approved the 29th day of April A. D. 1874 and the several supplements thereto, for a charter for an intended Corporation to be called John Lewis Shade Post No. 6, American Legion, the character and object of which is for the fololwing purposes:
To uphold and defend the Constitution of the United States of America.
To maintain law and order.
To foster and perpetuate a one hundred per cent Americanism.
To preserve the memories and incidents of our association in the Great War.
To inculcate a sense of individual obligation to the community, state and nation.
To combat the autocracy of both the classes and the masses.
To make right the master of might.
To promote peace and good will on earth.
To safeguard and transmit to posterity the principles of justice, freedom and democracy.
To consecrate and sanctify our comradeship by our devotion to mutual helpfulness.
And for these purposes to have and possess and enjoy all the rights, benefits and privileges of the said Act of Assembly and its supplements.
J. MITCHELL CHASE,
W. ELBRIDGE BROWN,
8|28 9|4|11|ch Solicitors.

HYDE PROPERTY
FOR SALE
Seven room house with reception hall, pantry, lights, heat and bath. Has good garage. Price reasonable. Address
P. O. Box 466,
CLEARFIELD, PA.

HOT WATER
BOTTLES
And all kinds of rubber goods. Fresh stock just received.
Irwin's Drug Store

It Happens Every Day

Thoughts Of A New House—

"Well, I'm all ready to be moved into. Wonder what sort of a family I'll draw. I hope there'll be children — they always brighten a house up.

"Hello! Look at all the people in front of me—my owner is bringing them in. H'm —they seem right pleased with me. I'm a pretty good-looking house, even if I do say it myself.

"More people coming in! What brought all the crowd, I wonder? I'm only a one-family house, after all.

"At least four of these men have taken my owner aside and offered to buy me. You'd be surprised how valuable I am.

"What do you think? I'm sold! To that nice-looking man in the brown hat, who's been admiring me so much.

"Now I understand all this performance! I just heard my old owner say he had advertised me in the Real Estate columns of the Progress. That's the reason all this crowd gathered, and I was sold so suddenly.

"I might have known that!"

Whiter social activities are coming and the debutantes who failed last year will have to try harder.

If the first four years froms a child's character, the future generation will be a gang of loafers.

Pedestrians have the law on their side all right, but not the autos.

The girl of today thinks kissing is dangerous because it makes her nose shiny.

In a few years a hard guy will be one who likes his iced tea so strong you can't see the lemon.

(Copyright, 1924, NEA Service, Inc.)

Atlanta (Ga.) man slapped his wife for bobbing her hair, but maybe it was worth it to her.

The vacationist, having as much fun as his letters indicate, has no time to write about it.

What could make a woman madder than being handsome instead of beautiful?

And what could make a man madder than being beautiful instead of handsome?

Ninety in the shade is pretty warm, but we saw about twenty in the shade at a picnic and they were all hot.

Picnic ants seem to like people even better than olives.

Can this summer pass and not a single can of potted meat be opened without the key breaking?

(Copyright, 1924, NEA Service, Inc.)

Sour Skim Milk Given as Cause of High Production

Some time ago the Missouri College of Agriculture (through the department of poultry husbandry started an experiment to determine the cause of the high production secured from laying hens that were given an abundance of sour skim milk. A study of the analysis of sour skim milk showed it to contain 90.77 per cent water, 0.10 per cent fat, 3.93 per cent milk sugar (lactose), 0.56 per cent lactic acid, 3.65 per cent protein and 0.79 per cent milk ash or salts. It was assumed that water alone was not the stimulating factor. The fat content seemed too low, and the distribution of carbohydrates did not point to milk sugar as a possible source of the problem. A comparison was made of rations containing lactic acid, milk salts, protein—free sour skim milk and sour skim milk. The results showed conclusively that that lactic acid in the same solution as in sour skim milk is valueless for egg production. Besides both milk salts and ash entirely failed to stimulate increased egg production. The results all seem to indicate that it is the proteins or milk curd that is the valuable part of sour skim milk. For two years the protein-free sour skim milk has not given as satisfactory production as the sour skim milk.

Using Wasted Energy.

A French scientist has installed in his home a scheme to provide himself with electricity without cost, beyond the initial cost of equipment. Upon his water-supply pipe, he has fitted a high-speed water turbine, which drives a dynamo charging a storage battery. Every time a tap is turned on in the house the stream of water is put to work at loading the battery which furnishes current for the electric lights and other purposes. "It is simply utilizing energy that is ordinarily wasted," says the inventor.

ZR-3 SETS OUT ON SEVERE TEST PRIOR TO SAIL FOR U. S. A.

Friedrichshafen, Germany, Sept. 11. (INS.)—The world's greatest airship, the Zeppelin ZR-3, built for the United States navy, set out today for her third and most severe trial flight.

The route lay over the Alps to Zurich and other Swiss towns. These communities had made urgent request to the American and German authorities that the ship visit them so the people could get a glimpse of the mighty craft.

The ZR-3 probably will have another trial flight with passengers before she sets off on her trans-Atlantic flight to Lakehurst, N. J., about Sept. 25.

The Zeppelin may fly over Geneva and drop greetings to the League of Nations assembly.

The sun was shinning brilliantly over Lake Constance when the ZR 3 began her flight.

On board were three grandchildren of the late Count Zeppelin and their mother, Countess Hulla Zeppelin, daughter of the famous inventor.

The cleverest stownwny feat on record was accomplished by Knut Eckener, son of Dr. Eckener, director of construction at Krupps, who inherits his father's passion for aircraft.

Knut sneaked into the air shed at dawn and hid in a back motor compartment where he stayed until the ZR3 was well in the air. Then he crawled out and climbed a ladder into the ship's hold.

Knut walked the whole length of the airship and suddenly bobbed up in a front gondola where his father was directing the flight.

"Hello, Daddy," cried Knut.

The father was too flabbergasted to speak. He stared at his son and then flushed with pride.

"We will let the boy stay instead of carrying out our threat to drop all stowaways overboard with parachutes to them," said the elder Eckener.

First Tannery in America.

In 1630 the first tannery in America was built in Virginia. A second one was established a few years later at Lynn, Mass. The tanning industry was well represented among the early settlers of Massachusetts, for it is recorded that no fewer than 51 tanners had come over to the new colony before 1650. Their labors were in great demand. Skins accumulated so rapidly that in 1640 it was found necessary to pass a law "that every hide and skin should be dried before it corrupts, and sent where they may be tanned and dressed." The tanning industry also received encouragement throughout the colonies by many laws forbidding the exportation of untanned leather. Tanneries flourished everywhere, and by 1810 their annual output was $20,000,000.

Inevitable Study.

"Do you put much study on your speeches?" "Invariably," replied Senator Sorghum. "Every speech is going to compel study at one time or another. If you don't give careful consideration to your remarks beforehand, they're likely to keep you guessing for years to come."

NEWSPAPER ARCHIVE®
NEWSPAPER ARCHIVE®

Curwensville's Own Column

Isaac Kantar is in New York City this week buying the winter stock for the Kantar & Sons chain of stores, the one in DuBois to be finally opened about October 1st.

Owing to the cold weather and lack of heat no school was held in the Locust street building yesterday. No school was held at Chestnut Ridge for the same reason.

Jack Leech, for a number of years a resident of this borough, but for the last five years a citizen of Warren, Ohio, was in Curwensville Wednesday, coming here to attend the funeral of his sister, Mrs. G. L. Smith, which was held from her home yesterday afternoon. In noting her death an error was made. She was born April 6, 1858 instead of the year 1856, as was stated.

The lawn tennis tournament, in which some half dozen or more Curwensville players took an active part, has come to a close. Howard Thompson, Jr., was the victor, defeating Leonard Kantar, a close competitor, in the finals. He was presented with the silver cup and declared champion over all Association members.

Geo. C. Fleming and wife have gone for a week's vacation tour, first going to Huntingdon for a few days and thence to Johnstown, where the balance of the week will be spent.

A transfer of real estate of considerable importance was made in this borough yesterday, when D. A. Dotts, of the Dotts Motor Company, purchased from Wm. A. Dale, a building and plot of ground situated on North Filbert street. Consideration, $2,800. Mr. Dotts will get possession about Oct. 1st and will immediately proceed to remove the old wooden building and lay foundation for a two-story brick and fireproof garage. The improvement to that section of the street will be a beneficial one. The Ford sales and service company, of which Mr. Dotts is the manager, now occupies a building owned by the Bartell garage.

Arrangements are being made by which the Dell sole leather plant, So. Filbert street, will be lighted by electricity. A large generator is being brought from the Roaring Branch tannery, owned by the same people, to be installed and power will be furnished from the large boilers. A new roof is being put on the boiler house, and some other minor repairs to the main buildings will be made before winter and snow arrive.

The Rescue Hose and Ladder boys will meet in regular session, in the parlor at the Borough building next Monday evening, the 15th. All members are requested to be present, as some very important business is to come before the meeting.

The subscription and advertising prize campaign, conducted by the Herald for a month past came to a close yesterday at noon, the votes counted and the winners announced. There were but three contestants at the finish. Mrs. Anthony Bellmore, South street, captured the Buick auto with a total of 6,661,355 votes. Mrs. James Richards won second honors, a $300 living room suite, with 4,793,940 votes. Miss Cora Wolf, the third prize, a Pooley console, she having the smallest vote, 944,815. The judges counting the vote were E. T. Norman, C. S. Russell and Grant Norris.

Tomorrow evening the Curwensville Yellow Dogs will journey to Madera and initiate a class into membership of the organization.

Mrs. James S. Moore, whose home is in Philadelphia, is a house guest of "Grandmother" Catherine Thompson, North Thompson street, the oldest resident of continuous years of the town.

It was learned yesterday that the Roaring Run stone quarries will make another start and cut out a large order of dimension stone. Mr. Eastburn, the owner and manager, is expected to arrive tomorrow and issue the necessary orders of what to do and how long work will continue.

Mrs. H. P. Fullerton, Bloomington avenue, who has been ill for a week, is slowly convalescing.

Happy Men.

I had been working in my garden. The sun was just below the horizon and the dew was already on the smooth green walks bordered by sweet-smelling roses and carnations. The stillness of the evening was broken only by the whistling of a blackbird. I sat down on a rude seat I had formed beneath an old tree, and, as I thought of the fruits and plants that were ripening around me, I exclaimed to myself, "How happy, if they knew it, are they that till the ground."—William Barnes.

FIND JOHNSON IS ORPHANS' FRIEND

Orphans of soldiers of the World war have found in Dr. O. G. Johnson of Fostoria, Mich., a devoted and far-seeing friend—the sort of friend who makes his interest count for the maximum in good works. Doctor Johnson, who is now manager and medical director of the American Legion Children's Billet No. 1, at Otter Lake, Mich., has been connected with the development of that haven of refuge for the waifs of war since the inception of the idea which found expression in it.

After the Michigan department in 1922 approved the idea, which was conceived by Mark T. McKee, the Seventh Michigan district sought a site for the billet. Doctor Johnson was chairman of the commitete appointed to raise funds for its purchase. Donations of $11,500 were secured and the grounds were bought. The department accepted them.

Through the efforts of Dr. Johnson, who is a state senator, and of Senator Gansser, the latter of Bay City, Mich., a bill appropriating $50,000 to be used by the Legion in construction work was passed by the state legislature in 1923. Building operations were started soon after. The billet was formally dedicated recently, and there are now under its sheltering care 27 children.

Dr. O. G. Johnson.

Doctor Johnson, enlisting on July 12, 1917, was ordered overseas 17 days later. He was placed in command of Saumur Artillery School hospital at Saumur, France. When the hospital was disbanded on February 6, 1918, he was ordered to Base Hospital 103 at Dijon. He returned with the hospital and was discharged on August 26, 1919.

The post of the Legion at Fostoria was organized by Doctor Johnson. He has been active in its work and in that of the state department since that time.

Unique and Impressive Memorial Is Unveiled

Perhaps one of the most unique and impressive memorial monuments ever unveiled was dedicated by the American Legion of Manchester, Massachusetts, recently. The American Legion monument at Manchester does not glorify war; it shows it stark and terrible, but as the crucible from which evolves the dawn of a new and brighter day. This is done through two medallions appearing on opposite sides of the monument. One called "Night" pictures a skeleton hanging on the barbed-wire before the trenches, every line making it seem to swing and rattle as the winds play about it. Beneath the skeleton are the words, "Lest We Forget." On the opposite side of the monument is a medallion called "Dawn." There, brother has met brother with gripped palms while the sun of a new era is illuming the world, and in the clouds, depicted through the forms of naked babes, the spirit of a generation yet unborn proclaims the new era and the ideals for which the World war was fought.

Docked for Lost Time; Will Try to Change Law

At a meeting of the American Legion at Lowell, Mass., recently a movement was set on foot to change the existing city ordinance whereby city employees who observe Memorial day by refraining from work on that day are "docked," to the effect that employees may observe the day without loss of pay. Several veterans, who did not work on Memorial day out of respect to their departed buddies, had their pay "docked" by the city as a result. The Legion sought the advice of Department Judge Advocate Joseph M. Bartlett, who advised that the city acted within its rights under the law, whereupon the local post took steps to amend the law.

To Aid Tuberculosis Victims

Convalescent homes for tubercular veterans in New Jersey will be placed under the direction of a central committee of Legionnaires, if plans under consideration are adopted. Accommodations for tuberculosis victims in arrested stages will be provided at the Huntsberg convalescent home conducted by the Legion, the medical advisory staff has decided.

Alfalfa Pasture Is Superior for Swine

Has No Equal in Palatability and Protein.

"In palatability and in production of protein alfalfa has no equal as pasture crop for hogs. Alfalfa hay is a profitable hog feed during the winter months," says E. G. Elling, animal husbandryman, Kansas State Agricultural college.

After spring litters have been weaned, brood sows will do well on alfalfa pasture and a light grain ration. A hog raiser will find it profitable to feed corn liberally to his spring litters while on alfalfa pasture. They will then be ready for the fall market, which is usually higher than the winter market, according to Elling.

At the Kansas experiment station 50-pound pigs which were fed corn with alfalfa pasture gained three times as much per day as hogs receiving corn alone in a dry lot. The first group required only 4.5 pounds of corn to make a pound of gain, whereas the second group required 11.25 pounds. Even when a well balanced ration was fed, the pigs on the alfalfa gained 44 per cent more per day than pigs fed the same grain ration in a dry lot. The first of these groups required 3.5 pounds of grain to produce a pound of gain while the second group required 4.5 pounds.

Alfalfa pasture should not be grazed too closely. It is better to have a large acreage so that it can be cut about twice and yield one-fourth or one-half a crop of hay. This acreage will, of course, vary with the rainfall.

Production of Combs Is Big Asset for Beekeeper

A good stock of drawn combs is the most valuable asset that a beekeeper can have, especially if one is a producer of extracted honey. They are of particular value in a season when the honey crop is light, because they enable the bees to store what little nectar is available instead of using it for the building of new comb. Every beekeeper should endeavor to have a number of new combs drawn during a good season to replace any that may become damaged or broken.

A good comb is one that is straight and containing as few drone cells as possible. It must also be firmly attached to the frame on all four sides and strongly supported in the frame by means of wire. To produce such combs, the frames must first be tightly wired; No. 28 tinned wire is most commonly used. Full-depth Langstroth frames should have at least four horizontal wires; larger frames will need more.

When extracting the honey from new combs, first take only part of the honey from one side, reverse the comb and empty the other side; again turn the comb and finish the extracting; this will prevent breakage. If all the honey is extracted from one side without removing any from the other, the weight of honey on the inner surface of the comb will crack, or even break out the whole center.

Silo Needs No Drainage

It is not necessary to make any provision for drainage in a silo. If there is excess moisture the most of it will seep through the walls of the silo, and if you have drainage at the bottom, air will enter and some of the silage will spoil. Green corn contains just about a sufficient amount of moisture so that there will be no excess moisture and no seepage. When dry stalks are ensiloed water must be added, and there is little danger of getting too much.

Pasturing Sweet Clover

Stock can go onto sweet clover in April and it may be pastured hard clear up to August 15. The harder it is pastured early in the spring the better, for this induces new shoots and it keeps down stems which light pasturing would allow to become woody. Early pasturing keeps the plants tender and nutritious. With new seeding do not turn in the stock until about July 1, and then it won't do to pasture it as hard as the two-year-old field.

Farm Hints

The man who buys cheap clover seed gets just that.

* * *

Rats are enemies of the harvest—let the youngsters and the dogs loose upon them.

* * *

Uncle Ab says that many a time it's better to do a thing than to be an expert on how it ought to be done.

* * *

What is true of early spring vegetables bringing the highest price is also very largely true of fall vegetables.

* * *

Farmers must be prosperous or the nation will not be prosperous. That is why everybody is vitally interested in farming.

* * *

If the drivers and owners of horses could experience some of the pains which these animals must endure there would be fewer sore shoulders.

* * *

A great deal of farm butter has a strong undesirable buttermilk flavor. Such butter does not keep well. Every effort should be made to remove as much buttermilk as possible.

SMOKE RUN

Mr. and Mrs. Matt Oliver, of Coalport, spent the week-end with friends in town.

Mr. and Mrs. H. C. Bailey and Mrs. George Clancy were Houtzdale shoppers Tuesday evening.

Mr. and Mrs. Walter Neyling, of Madera, spent Wednesday evening with friends.

Mrs. Thomas James was a Madera caller on Thursday.

Mrs. Minnie Shoff, of Bannian, spent Wednesday in town.

Miss Helen Clancy was a caller in Betz on Thursday.

Mrs. Edward Greenaway, of Betz, spent the week-end with her sister, Mrs. George Clancy.

Mr. and Mrs. Lewis Davis, of Madera, were calling on friends Saturday evening.

Mr. and Mrs. Thomas James and Mr. and Mrs. H. C. Bailey spent Monday evening with Mrs. Nick Tarka near McCartney.

Jonas Freeman, of Coalport, is spending the week with his niece, Mrs. Mattie Higley.

Lemuel Semple, of Utahville, was a business caller in town Saturday.

Mr. and Mrs. Walter, of Ramey, attended pentacostal meeting Saturday evening.

George Davis and George Clancy, of Altoona, spent the week-end with their families.

Mr. and Mrs. H. C. Bailey and daughters spent Sunday at the home of Mrs. M. J. Bailey at Glen Hope.

Mr. and Mrs. Wm. Turnabull, of Beccaria, were callers in town Tuesday evening.

John Clancy, of Coalport, spent the week-end in town.

Mosquitoes in Holy Water.

Health authorities in parts of tropical America have been obliged to make special ordinances in regard to holy water urns in churches. Too often the water in these receptacles is not resupplied at intervals frequent enough, and the sacrilegious yellow fever mosquito lays her eggs in them. Thus they become a source of danger. To prevent such mischief, it is required that a small quantity of lump camphor shall be kept in each holy water urn. This simple expedient makes it impossible for the wrigglers to survive.

Co-Operative Communities

The most primitive example of co-operative communities exists in the coffee plantations of Nicaragua and Guatemala. Here the laborers build their own houses and lead a healthy happy community life, although they probably never heard the word "co-operative" and knew nothing of modern hygienic devices.—World Health.

Varied Uses for Tin.

The uses of tin are limited but unique. The unalloyed metal is used in making pharmaceutical apparatus and certain infusion pots and evaporating basins of special service. Two varieties of tinfoil are also the product of pure tin—one that serves to silver mirrors and the other as a wrapping for chocolates, tobacco, chewing gum and so forth. Making tinfoil is the simple process of hammering out the pure tin into thin sheets with a wooden mallet. Before the introduction of agateware and other similar compositions, tin was largely utilized for cooking and domestic vessels, and found favor for this purpose because it was proof against the effects of acid liquids, such as lime juice, vinegar, etc., and because it did not tarnish.

Discovered Ice Cream.

The discoverer of ice cream is certainly entitled to his niche in the Hall of Fame, and it is merely carelessness on the part of the millions, whose palates he tickles, that he is not there. Sambo Johnson, a colored man, made the first ice cream in New York city in the month of August, 1816. He was a pastry cook, and for many years he kept his process a secret. Then some of his rivals learned how he made it and entered into active competition with him. The flavoring and coloring were added later by some of these rivals who wanted to take his trade away from Sambo.

HARRIS AND UPSHAW GEORGIA VICTORS

—Atlanta, Ga., Sept. 11 (INS.)—Senator William J. Harris took a landslide victory in his race for renomination against former Governor Thomas W. Hardwick, anti-Klan candidate, according to unofficial returns today compiled from yesterday's Democratic primary election.

Senator Harris took 150 counties out of the possible 160, or 306 county unit voters out of a possible 412.

Governor Clifford W. Walker was renominated without opposition. Congressman W. D. Upshaw won from Max H. Wilensky, his only opponent by an overwhelming majority.

Ancients and Sunspots.

The ancients were at a great disadvantage in not knowing about sunspots. A casual reading of newspaper stories concerning the latest of these manifestations suggests that the Greeks would have taken the elopement of Paris and Helen as a matter of course; that the Trojans would have had no difficulty in finding a plausible origin for the wooden horse; that Caesar would have looked with pity instead of reproach upon Brutus, and that Lady Macbeth would have exclaimed: "Out, d—d sunspot!"—New York Sun.

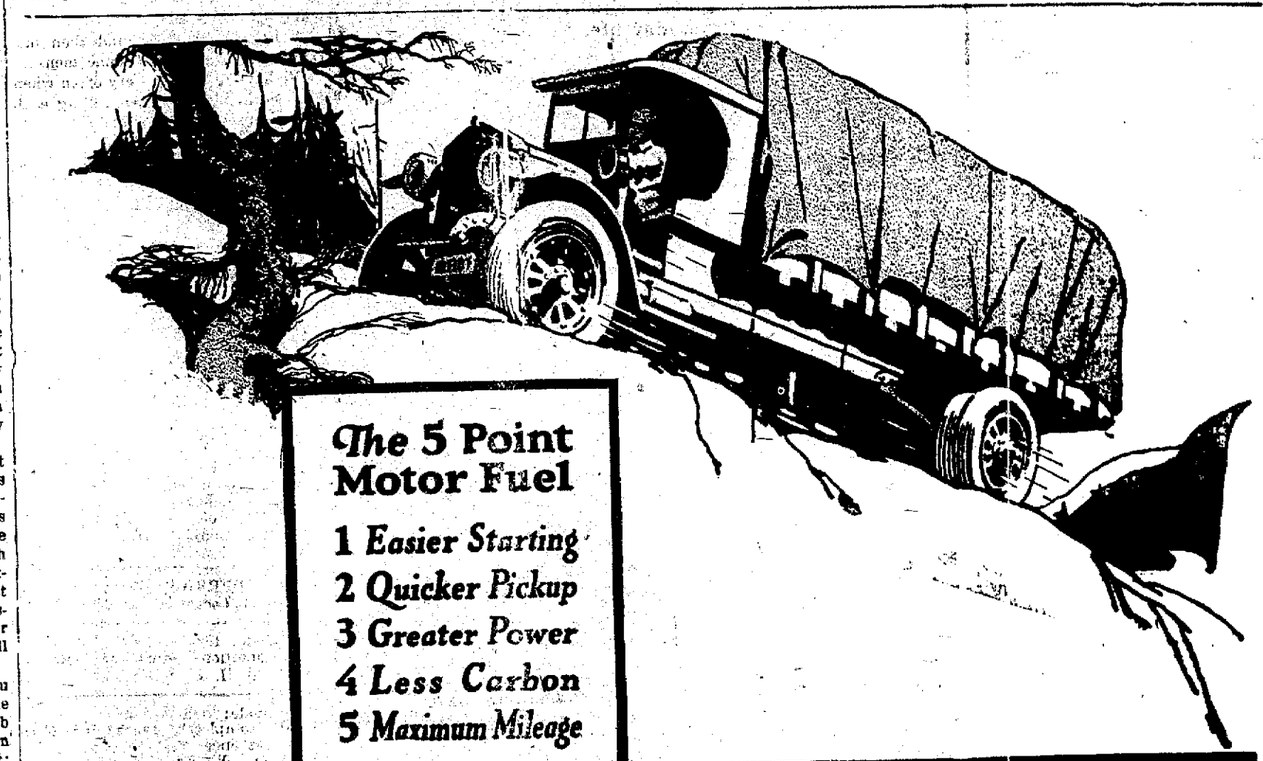

The 5 Point Motor Fuel

1 Easier Starting
2 Quicker Pickup
3 Greater Power
4 Less Carbon
5 Maximum Mileage

Especially for hard pulls on heavy grades

Good gasoline is more than a matter of selecting crude oils offering the most desirable motor fuel distillates. It is more than a matter of refining skill. It includes a knowledge of modern *motor construction* and a consideration for the *driving conditions* encountered in the regions in which it is sold.

When you buy Atlantic Gasoline, you may be sure that it is fitted to your particular needs. Here in Pennsylvania, where hills keep you stepping down hard on the accelerator much of the time, you need full-powered gasoline.

To be full-powered it must be properly *balanced*. It must ignite just as easily and burn just as completely when fed fast through the carburetor as when you're going along on the level with your toe just touching the accelerator.

Gasoline which hasn't this important quality—balance—soon chokes your carburetor, enters your cylinders not fully vaporized, dilutes your motor oil, burns incompletely, fouls spark-plugs, produces an excess of carbon and develops only a fraction of its potential power.

Play safe! You know Atlantic. In the forefront of motor fuels ever since the automobile was an infant, Atlantic has kept pace with every progress in the refining and automotive industries. Rest assured, there is no finer, more dependable, more scientifically correct motor fuel made. Atlantic Gasoline is clean. It is full-powered. It is *right*—formulated for highest efficiency under all speeds, loads and temperatures and especially for hard pulls on heavy grades.

Why ever use anything else?

ATLANTIC GASOLINE

Puts Pep in Your Motor

Progress Listening In Ads Will Pay You Big

NewspaperARCHIVE®

PROGRESS FEATURE PAGE

Where Prince Is Going to "Rough It"

This is where the Prince of Wales will spend the greater part of his vacation. It is the house on his ranch in Alberta, Canada. There he will do little but "rough it." Maybe he will be able to throw some of the cameramen off his trail up there.

"Miss America" and Her Family

Here is "Miss America" (Ruth Malcolmson of Philadelphia) and her entire family. The picture was taken after her triumphal return home from the Atlantic City pageant. "Miss America" thinks her sister (left) will be the next wearer of the national beauty crown. Mamma Malcolmson is almost as young looking as Ruth. She and "Miss America" frequently are taken for sisters.

"Granny"

A letter from his grandmother, Mrs. Mary C. Holland, of Los Angeles, awaited Lieut. Lowell Smith, commander of the round-the-world flight, when he arrived in Washington. It told him how proud she was of his achievement.

Against "Ma"

Dr. George C. Butte hopes to be next governor of Texas. His only difficulties are he is running against "Ma" Ferguson and that he's a Republican.

Coolidge Greets Flyers

President Coolidge congratulates Lieutenant Lowell H. Smith, commander of Uncle Sam's round-the-world flyers, as the argonauts arrive at Bolling Field, Washington. Secretary of War Weeks is looking on.

Feminine Bows

THERE is something fascinatingly feminine about the row of black satin bows that trim the front of this smart bengaline dress, and they contribute lightness to what would otherwise be a very serious looking outfit. The lace collars and cuffs are detachable so that they may be cleaned frequently and kept immaculate. The wearing quality of bengaline and the conservative cut of the frock make it a most safe investment.

Ambassador Has to Walk

Soviet Russia's new ambassador to China, Lev Mikhailovitch Karakhan, was forced to leave his temporary "embassy" on foot and plod along, dress suit, stove-pipe hat, kid-gloves and all, in the dust and filth on his visit to the palace. The street was too narrow to permit his carriage to enter. A Chinese cameraman may be seen trotting along with him.

Legionnaires Will Crowd This Hall

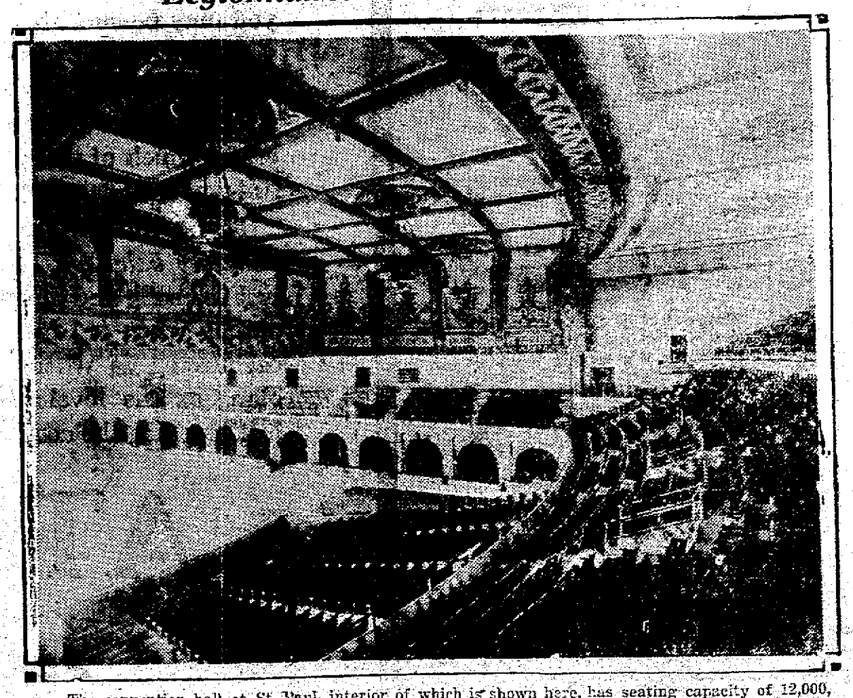

The convention hall at St. Paul, interior of which is shown here, has seating capacity of 12,000, which means a packed hall and then some when the American Legion assembles here. At the same time, the American Legion Auxiliary, composed of women veterans, will hold its sessions at the Central Presbyterian Church.

Monkey Talk

The language of the monkeys—if they have one—seems to be an open book to three-year-old Marian Erickson. Her father, Fred Erickson, a mining man from Ecuador, who has just arrived in San Francisco with his family, tells of how the monkeys sat beside her bed and carried on conversations with her. And Marian can speak English, Spanish and French.

NEWSPAPER ARCHIVE®
NEWSPAPER ARCHIVE®

WHO WANTS TO BE A PRINCE?

WE'RE GOING TO LICK THEM AGAIN

Business Manager Bob Hershey has already in hand all the preliminary details incidental to next Wednesday's football game in Clearfield when the Williamsport champions of the New York-Pennsylvania League meet our own Clearfield and Centre League champs.

Manager Hinchman, in a letter to Hershey received yesterday, says the only thing asked of him by the Billtown management on the barnstorming trip they start next week was to come to Clearfield and knock the everlasting daylights out of those "cocky" Clearfielders and get revenge for that awful crimp the 1907 Clearfield team put in Williamsport's baseball reputation.

Bill says he is going to do it, too, "sure as in the wood"; Bob says he can't see it and is backed up in that opinion by Field Manager Robinson, who adds that history is going to repeat itself and that Fauver's "moist ball," like Howard Mittinger's "spitter" back in 1907, is going to do the trick of conquering the down-river lads. Let us hope, at least.

A great deal of interest in the game is being stirred up throughout this section and a big crowd is already assured if the weather be anything near decent.

All the Difference

A woman's head is always influenced by her heart; but a man's heart is always influenced by his head.—Lady Blessington.

THE OLD HOME TOWN

by Stanley

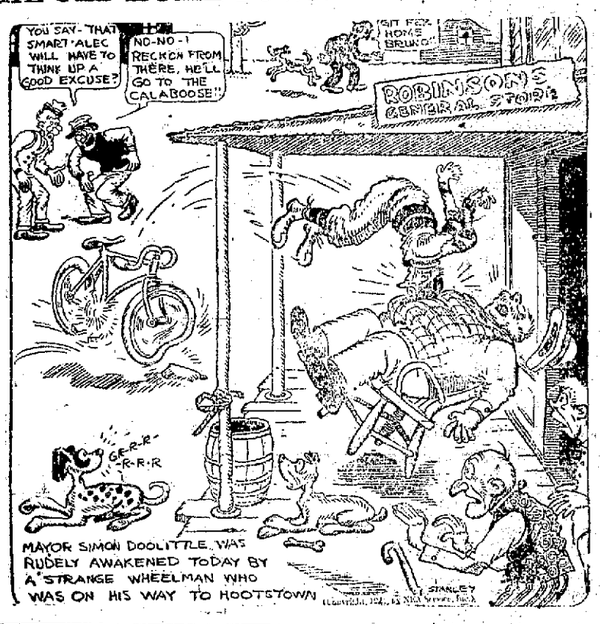

St. Distaff's Day.

St. Distaff's day, or Rock day, was the jocular name given to the seventh of January by our ancestors because the distaff or rock was resumed, or proposed to be so.

Heat in Ice

To the touch ice always conveys the sensation of extreme cold, but by the thermometer ice can be shown to vary in having more or less heat, like other bodies.

Valley of Death.

The crater of an extinct volcano in the island of Java is called the "Valley of Death." It is filled with carbolic acid gas which continually arises from fissures in the bottom and, being invisible and entirely irrespirable, every living thing that descends below the margin of the valley is instantly suffocated. The ground is fairly covered with the bones of numerous animals and even of men that have entered the death region.

MOM'N POP — A Live Wire — BY TAYLOR

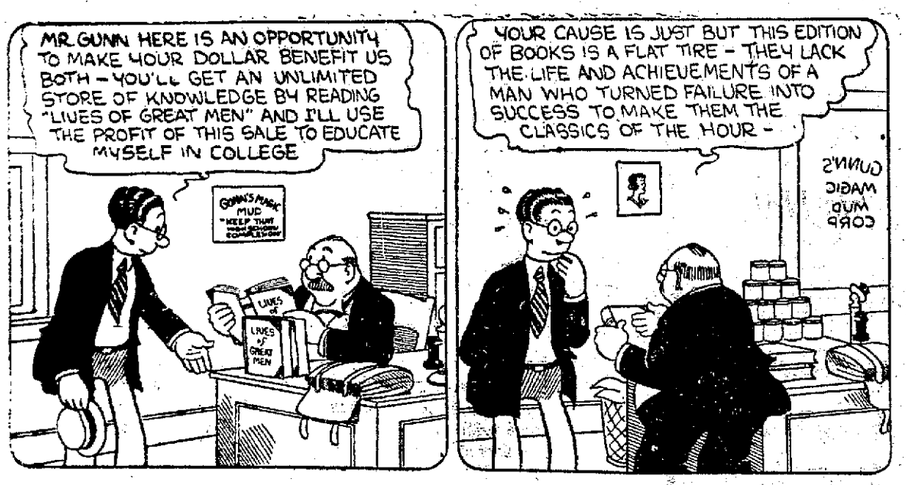

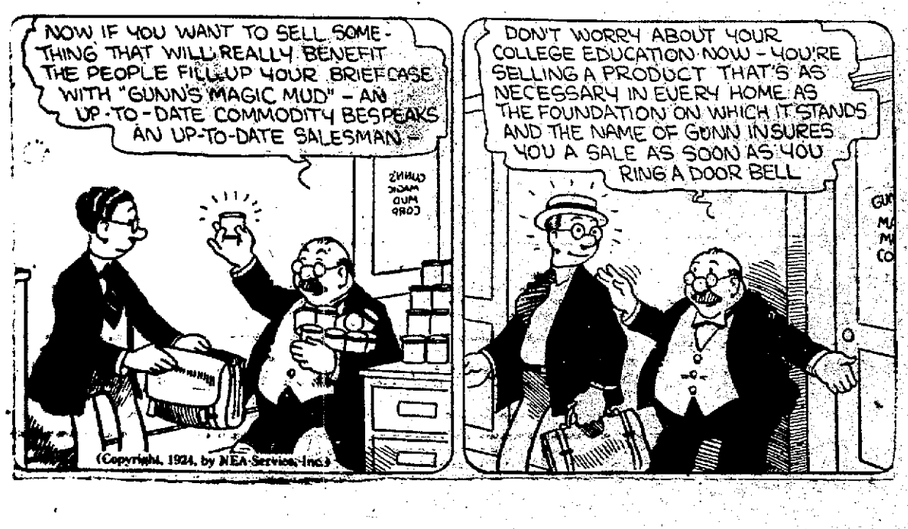

Late Potato Blight Is Serious Menace

Disease Can Be Controlled by Bordeaux Spray.

Late blight of potatoes is probably one of the most destructive of all potato diseases and is particularly dangerous in a wet season such as this, warns William H. Martin, plant pathologist at the New Jersey agricultural experiment station.

Fortunately, potato growers now have a means of defense against this trouble. Spraying experiments conducted by the experiment station have demonstrated conclusively that late blight can be controlled by spraying with bordeaux mixture. These tests have shown also that even in the absence of late blight, spraying will return a profit.

Best results have followed the use of home-made bordeaux mixture of the 5-5-50 formula; that is 5 pounds of copper sulphate and 5 pounds of lime in 50 gallons of water. This material should be applied immediately at approximately ten-day intervals. In order to insure success, the vines should be thoroughly covered with a protective film of the spray mixture.

In 1920 the losses from late blight in New York amounted to approximately $5,000,000. In 1918 the disease was severe in New Jersey in Monmouth, Mercer, and Middlesex counties. In 1919 it was present, but not severe, and in 1920 and 1922 it was again very severe in central New Jersey. In 1923, due to the very dry season, late blight was not present. Under wet conditions an entire field may be killed in a few days unless measures are taken to prevent the spread of the trouble. It is important that the potato growers be prepared to prevent the losses that are certain to result if this disease does become epidemic.

Look for Lice and Mites During the Hot Weather

The lice and mites problem is a great one during the hot summer, and their control will depend upon the methods of handling them. There is only one way to handle lice and mites, and that is to get rid of them as soon as they are found on poultry. You cannot wait until next week and expect to control lice and mites on your hens. The day they are discovered is the day to begin to rid the flock of them.

Lice and mites, if left to themselves, will rob the hen of her vitality and then you will learn that the egg basket will suffer. A hen cannot lay when she is worried all day by having lice running over her body and at night with mites feeding upon her life blood.

Spray the houses and keep them clean. Dust the houses with a good insect powder. This will mean profit and not loss, for it will mean better and more poultry, and that is what is needed in every community.

Cutting Sudan Grass at Most Profitable Time

The most profitable time to cut sudan grass is between the time it begins to head until it is fully headed out. There is little loss, however, when the grass is allowed to grow until the seed has reached the soft dough stage, only one cutting being then required to harvest the crop and obtain the maximum yield of forage. When cut earlier more than one cutting may be obtained but the yield per cutting will not be so large. There are few grasses that are injured so little by standing beyond the proper stage of maturity as sudan grass. This is due to the numerous tillers, which, arising from the base, mature successively and provide immature stalks throughout the season.

Value of Kafir Stems

Kafir head stems, according to the results of experiments by the Texas experiment station, have a digestibility close to that of ordinary hay, and a corresponding value. The digestible protein is low. Mesquite beans were found to have a high digestibility and a productive value about 50 per cent higher than alfalfa.

FARM NOTES

A well-oiled harness outwears an un-oiled one, two to one.

* * *

The farm premises can be made brighter and cleaner by the liberal use of some good whitewash.

* * *

Any handy man can make a dumbwaiter. It carries loads up and down cellar stairs easier than a woman can.

* * *

What repairs will be needed before harvest? A list of these made now will save delay when the field work begins.

* * *

Dead trees and branches furnish refuge for harmful diseases and insects. Clean up the dead wood by turning it into fuel.

* * *

Experimenters at Columbus find that tomatoes on land treated with acid phosphate withstand frost better than those on untreated land.

* * *

The neglect of growing timothy for hay has been noticed in the past year more than ever before. By this neglect there has been a greater acreage of peas and soy beans.

It Pays to Advertise

SPORTS

By DAVID J. WALSH
International Sports Editor

New York, Sept. 11.—Luis Angel Firpo, alleged wild bull, and Harry Wills, so called black panther are scheduled to appear in a 12 round fight at Jersey City tonight for the edification of those who like their blood served red, rare and flowing, all there is to be known about the principals, the man who tries to pick a winner must have a farm in his family closet. In the accepted sense of the terms, Firpo is no more a wild bull than Harry Wills a panther. The titles are libelous to the animals in question.

The bull doesn't live that cannot accept a wound for what it may be worth and come on for more. The writer is pleased to believe that the same doesn't apply to Firpo. And what may be said for a panther with broken claws and a weak jaw, such as Wills is reputed to feature."

From all appearances it will be a meeting between two big, tremendously strong men who can deal out punishment but cannot take it. Theirs apparently is the theory that it is more blessed to give than to receive. It will be a question of the man landing the hardest punch first, and in spite of Wills' cleverness, he cannot be staked to preference in this respect without first proving that he rates that distinction. The same goes for Firpo. There will be a winner tonight but the writer knows him not.

FIRST SCRIMMAGE GAME

Here's how they lined up for the first skirmish Wednesday afternoon when Coach Steele's fighting second team "toe-to-toe'd it" with the select eleven.

The genuine football weather found both squads "hitttin' on all 12" and a real honest-to-goodness battle was staged. The heavier and more experienced varsity line played havoc with the second stringers while the varsity backfield finished the second team's upset by their smashing drives. The second team fought hard but in vain as the superior power of the varsity was too much for the lighter second string men. But at that the work of the second team was as good as displayed by any second team in C. H. S. for a long time.

The varsity was composed of Mann at center, Dale and Hughes at guard, Thurston and Davis at tackles, with the terminals being occupied by Johnston and Mohney. Bowes at full, Barnie and Wilson at half, and Mitcheltree calling the plays made a great combination.

The second team lineup found several new players, yet what they lacked in experience they supplied with a real fighting spirit. P. McClure and McLaughlin showed fine tackling ability, with the former doing much to check every play in his territory, while he constantly broke thru and smeared plays. Neale and Sheeder filled the tackle positions with ease but at times found much trouble with the off-tackle slants of the varsity backs. The sentry positions were held down by two good sized fellows in Boag and Wetzel, while W. McClure played a fine game at the midpost. The backfield as the second team's big trump and although they made no sensational gains they clearly demonstrated that they will have to be reckoned with if they keep their present pace. Betts at full was the live wire, his tackling and line plunging marking him as a varsity contender, while Shugrue and Snyder were ever on the alert and never failed to assist in stopping a varsity back. Smith filled out the four at quarter in fine style and contributed much in the plays.

The junior varsity kicked off and stopped Thurston after a nice return. After several successful line plays a pass was attempted but failed when Johnny Shugrue scooped it up and was well on toward a score when stopped. The varsity soon recovered the ball by holding, the scrubs gainless and from then on it was a parade for the varsity, who scored several times, including a run thru the entire second team by Ken Barnie.

The varsity showed unusual form in clipping and tackling while their offensive and defensive work was very good considering the time of year.

The lineup:—

Second Team		Varsity
P. McClure	LE	Johnston
Neale	LT	Thurston
Boag	LG	Dale
W. McClure	C	Mann
Wetzel	RG	Hughes
Sheeder	RT	Davis
McLaughlin	RE	Mohney
Smith	QB	Mitcheltree
Snyder	HB	Wilson
Shugrue	HB	Barnie
Betts	FB	Bowes

New York, Sept. 11 (INS.)—The Giants were slightly more than a game in front of the National League race today by virtue of a double victory over Boston, but the Dodgers have a chance to pick up lost ground today at the expense of the Phillies while the champions are idle. The pirates are now three and one half games behind the Giants.

The Senators' lead in the American League is still a game and a half. The Yanks can tie them by beating the Red Sox twice today if the Athletics win from Washington. The Tigers are now five games behind the Senators.

The Giants practically ruined the Braves by burying them under scores of 22 to one and eight to nothing, increasing their slender lead over Brooklyn by half a game. The Giants' batters swatted everything but the umpire, piling up thirty-five hits.

Wheat's homer with one on enabled the Dodgers to beat the Phillies, five to one and stay in the race. Rube Ehrhardt, Brooklyn's sunbleached Florida twirler held the slow town lad to five hits.

Father time chuckled as the veteran Babe Adams stepped from the Morgue and held the Cards to five singles. Score: Pittsburgh 3; St. Louis, 1.

The Athletics clung to sixth place by nosing out Washington 2 to 1, but the Senators won the nightcap, 5 to 5, and maintained their lead of a game and a half over the Yankees.

Hollis Thurston snapped Detroit's winning streak as four higher pitchers paraded to the showers; score White Sox, 12; Detroit, 8.

The Reds booked the Cubs again, 6 to 3, in their farewell appearance at Chicago.

SPORTSMEN'S RALLY, SEPT. 19TH

The State Center Game, Fish and Forestry Association which comprises the Clearfield and Center county district is sponsoring a sportsmen's picnic which will be held at Lakeside Park, Morrisdale, Pa., September 19, afternoon and evening.

Every sportsman in Center and Clearfield counties is invited to attend and urged to bring with him his family and friends.

Hon. Seth E. Gordon, Executive Secretary of the Game Commission, Mr. Spencer of the Fish Commission, and Mr. L. E. Staley, of the Forestry Department will be the principal speakers.

There will be target shooting, trap shooting, exhibition of fancy rifle shooting, and music and dancing for the grown ups as well as all kinds of sports for the children. This is going to be the sportsmen day and provisions are being made for a jolly time.

Many prominent officers from both counties are also going to be present.

James Black, who has been with a state highway engineering crew at Philipsburg and Kylertown, is confined to his home with scarlet fever.

FLY-TOX
Kills
MOTHS
FLIES
Mosquitoes
Roaches Ants
Bed Bugs Etc.
Kills 'Em Dead
In Bottles Only
Half Pint....50c
Pt. 75c Qt. $1.25
Trial Sprayer Free
Hand Sprayer.....42c
At Grocers & Druggists
Developed at America's Foremost Industrial Research Institute

LIBERTY THEATRE TONIGHT
SUPREME PHOTOPLAY COMPANY
Presents
J. B. WARNER
IN
"Flaming Hearts"

Notice to Holders of Contest Books

All tickets in books not redeemed by September 15th, will be void. Use your tickets before that date.

THE VERY LATEST IDEAS

in bathroom appointments provide for invisible plumbing. Everything except the mirror is beautifully chaste white. Such a bathroom is a source of pleasure to the family and a matter of pride to the heads of the house. It also adds both distinction and value to the house. We shall be glad to tell you about the cost of such a lavatory and toilet. It is not so great as you may think.

RICHARD ARRANDALE
THIRD STREET. H. & C. 435-J.

DRIGGS THEATRE
Last Laugh Tonight
Harold Lloyd in Girl Shy
A Pathé Picture

• If You Haven't Laughed For Years, Come and See Lloyd Tonight!
—Comedy—
"DANDY LIONS"

One Grand Time

To Be Had

DINING OUT

Come to Jordan's

THURSDAY EVENING

ROAST SPRING CHICKEN

SPRING LAMB

The Best Kind of a Dinner

GRAF'S ORCHESTRA

Will Entertain 6 to 7:30

Some Treat To Your Friends

JORDAN'S

Miss Kathryn Mitchell of Altoona has been a visitor at the McMurray home the past few weeks. Miss Mitchell was a former teacher in our schools. She was very successful and much beloved by her pupils, who were glad to welcome her to Clearfield.

Mrs. Ada Knight Johnson of Barnesboro with her four interesting children, Edwin Marjory, Geraldine, and Harold, are visiting Mrs. Knight on Cherry street.

Miss Cora Haley, who has been in the comptroller's office, is now teaching in the Fourth Ward schools. Miss Jeannette Strickland of Curwensville takes her place.

Mrs. D. R. Woolridge, Miss Gray and Miss Roseberry drove to Reynoldsville yesterday afternoon.

J. M. McDowell, one of Bradford's progressive farmers, was in town yesterday.

Comptroller Woodward is attending court in Brookville this week.

Mr. and Mrs. G. B. Moubray, of Barnesboro spent Sunday with Mrs. Ada Knight.

Mrs. E. Holder, of Johnstown, has been spending the past week with Mrs. Ritchie at her home on S. Fourth street.

Miss Grace Kline, who spent an enjoyable two weeks at Altoona and Huntingdon, has returned home.

Mrs. J. B. Forker of Oil City is visiting her cousin, Miss Alice Truby.

Mrs. Hayes Woolridge gave a luncheon and bridge yesterday afternoon at the Country Club. Mrs. Earl Smith was the lucky winner of the first prize. Mrs. Estella Woods received the guest's prize.

Mr. and Mrs. John Sealey Call of Morgantown, W. Va., are visiting Mr. and Mrs. Harry Halden of W. Front street. Mr. Call is a patient at the Clearfield hospital while here.

Mrs. H. F. Bigler is visiting her friend Mrs. Wm. Griffith at Pittston.

WHALEN—BEEZER

A very charming wedding was solemnized at Sts. Peter and Paul's Catholic church Wednesday, morning, Sept 10., at seven o'clock, when Miss Ruth Elizabeth Beezer, daughter of Ferdinand Beezer, of South Second street and William J. Whalen son of Mr. Michael Whalen, of Osceola Mills, were united in marriage. The ceremony was performed by the Rev. Stephen McGarvey.

Adorable, indeed, was the bride in a creation of orchid crepe Elizabeth, embellished with beads and wearing a hat of similar tint. Her flowers in shower effect, were bride's roses, orchids and lilies-of-the-valley. Miss Marjorie Mann, of Clearfield, the bridesmaid, wore a lovely dress of pale green silk crepe and hat to match. She carried a bouquet of Killarney roses. Mr. Ferdinand Beezer, Jr., brother of the bride, served as groomsman.

The bride is a bright and capable young lady whose loveable manner has won for her a wide circle of friends. For a couple of years she has been a bookkeeper for Mr. J. O. Reed at his fluor and feed plant on North Front street.

Mr. Whalen conducts the Goodie Garden confectionery store, Osceola Mills, and is also connected with the grocery business in that place with his father. He is a very energetic young man and popular among his wide acquaintanceship.—Philipsburg Journal.

Mrs. E. V. Brown entertained in honor of her sister, Mrs. W. E. Bushong, of Coatesville, at her home on Locust street.

Mrs. A. B. Dunsmore of Curwensville is a juror this week.

"Clearfield's Best Store"

A. W. Leonardson Company

"Where the Thrifty Shop"

Autumn's Most

STYLISH DRESSES

Are Being Shown Here

In A World of Beautiful Models and Rich Coloring

THE very choicest of Fashion's New Frock Creations for the coming Fall and Winter season are represented here in our magnificent showing of smart modes.

Complete to the last detail are these dresses and whether or not you are ready to purchase your dress, you owe it to yourself to see this collection.

All Prices Prevail Beginning at

$19.75

And Ranging Upward.

COUPLE OBSERVE GOLDEN WEDDING

Mr. and Mrs. B. D. Williams, of Ligonier Pa., celebrated their 50th wedding anniversary on August 28th, when 195 guests were present.

Six of the seven living children with fifteen grandchildren were in attendance.

The day was very pleasantly spent. At twelve o'clock a large table on the lawn was spread with the best of everything good to eat, the center of attraction being a huge wedding cake.

The happy couple were the recipients of many beautiful gifts including good money.

Only one of the wedding guests of fifty years ago was present; Robert Fink, of Clearfield, a brother of the bride.

Guests were present from Johnstown, Altoona, Clearfield, Mahaffey, Utahville, Punxsutawney, Big Run, Kerrmoor, Bells Landing, Monument, Clymer, Westover, and La Jose.

Departing late in the day, the guests wished Mr. and Mrs. Williams many more years of happiness and prosperity.

Mr. and Mrs. Williams are the parents of Ithamar B., of Johnstown; George S., of Westover; J. Foster, of Mahaffey; Mrs. R. L. McTavish, Mrs. J. F. Morrison, Miss Agnes, of Altoona; and Mrs. Clair Worrell, of Davis, W. Va., who was unable to be present.

Mr. Advertiser:

FARM ISSUE FOR SEPTEMBER COMES OUT NEXT TUESDAY

COLD CREAMS FOR WIND-BURN

Folks who are out in the open days like today, realize that wind-burn is just as painful as sun-burn. And we have a cold cream that will relieve the sting and smart.

STEWART'S DRUG STORE CLEARFIELD, PA.

Gossip for Tonight's Tea Table

Miss Myrtle McRae is here from Lakeland, Fla., visiting Mrs. Harry Halden.

Mrs. Kline of Decatur is visiting Mrs. W. W. Wrigley and doing jury duty this week.

Miss Helen Holt of Grass Flat is stopping with her aunt, Mrs. Alice Henry.

Harold Knight is visiting his mother, Mrs. Ada Knight, while here with the Graf orchestra who played last evening at Curwensville and are playing tonight at Jordan's.

The A. W. Leonardson Company store employees enjoyed a corn roast last evening at Goshen.

John M. Marshall of DuBois had business at the court house Wednesday.

Mrs. Burnett has just returned from New York, where she was on a buying trip for the Leonardson store.

THIS WOMAN RELIEVED FROM SUFFERING

By Lydia E. Pinkham's Vegetable Compound. A Remarkable Story

Dover, Del.—"I wish every woman would take your wonderful medicine as it has done so much good to me. I had cramps and faint spells and very bad pains. One day I was over to my neighbor's house and she told me I ought to take Lydia E. Pinkham's Vegetable Compound. So I went to the store on my way home and got a bottle, and took the first dose before supper. I have been taking it ever since, and you can hardly believe how different I feel. I had just wanted to lie in bed all the time, and when I started to brush up I would give out in about ten minutes. So you know how badly I felt. I used to go to bed at eight and get up at seven still tired. Now I can work all day and stay up until eleven, and feel all right all the time. My housework is all I do in summer, but in winter I work in a factory. I have told a good many of my friends, and I have had three come to me and tell me they wouldn't do without the Vegetable Compound."—Mrs. SAMUEL MURPHY, 215 Cecil St., Dover, Delaware.

Clearfield County Fair

Sept. 23, 23, 24, 25

The Greatest Fair Clearfield County Has Ever Seen Any Time

Day and Night Fair

MEET YOUR FRIENDS AND VISIT WITH THEM

A FAIR OF QUALITY MERIT AND MAGNITUDE

BIG PRIZES :: BIG EXHIBTION

RACING SWIFT AND CLOSE

CLEAN RECREATION AND AMUSEMENTS TO PLEASE EVERYBODY

MUSIC ALL THE TIME

BRING THE CHILDREN

NEW $75,000 GRANDSTAND

AN IDEAL PLACE FOR AN OUTING

Come, Behold and Enjoy

Glossy Hair May Easily Be Yours

If you will stop in and ask us our opinion about the care of your hair, you will find that the glossy hair you have envied in others will be yours for a slight expense and a little trouble.

Aughinbaugh's DRUG STORE

FRESH OYSTERS

Every Day From Now On And You'll Like The Way We Are Getting Them To You.

Thorn Bros.

CONCRETE PRODUCTS

Cement bricks, squares, copings, sills, etc. Stocks ready for immediate delivery.

Aaron Murray

Old Clearfield Machine Shops Building

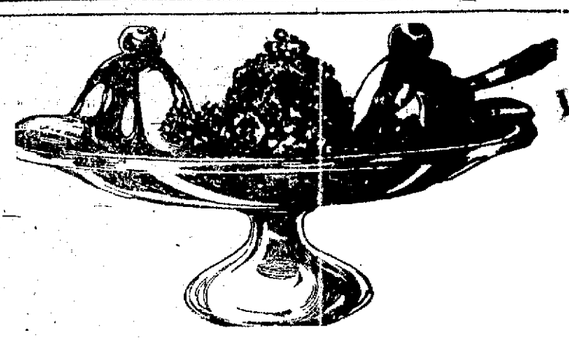

Keystone Ice Cream

makes the Choicest of Banana Splits and other delightful Ice Cream dishes. Order your favorite Ice Cream Concoctions at stores where you see our signs. Buy it by the pint or quart and serve your favorites at home.

Chop Suey Sundae for Variety

Serve it at home by making a fruit mixture of pineapple cubes, strawberries, sliced peaches and red cherries. Flavor the mixture with cherry syrup. Serve this over the Ice Cream, sprinkling on, in addition, a few fine slices of Banana and Chopped Nuts and top with whipped cream.

Keystone Ice Cream Company

Get It At Your Dealer's

An Ad In the Listening In Column Brings Results

NEWSPAPER ARCHIVE®